



TALLADO MACROSCÓPICO DE LAS PIEZAS DE DUODENOPANCREATECTOMÍAS EN CÁNCER DE PÁNCREAS

SeAP-IAP



Antonio Ferrández Izquierdo, María del Carmen Gómez Mateo
Hospital Clínico Universitario de Valencia

TALLADO MACROSCÓPICO DE LAS PIEZAS DE DUODENOPANCREATECTOMÍAS EN CÁNCER DE PÁNCREAS

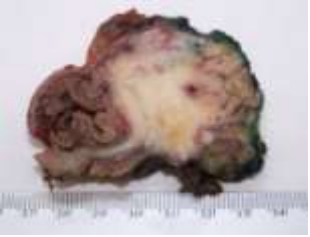

TALLADO MACROSCÓPICO DE LAS PIEZAS DE DUODENOPANCREATECTOMÍAS EN CÁNCER DE PÁNCREAS

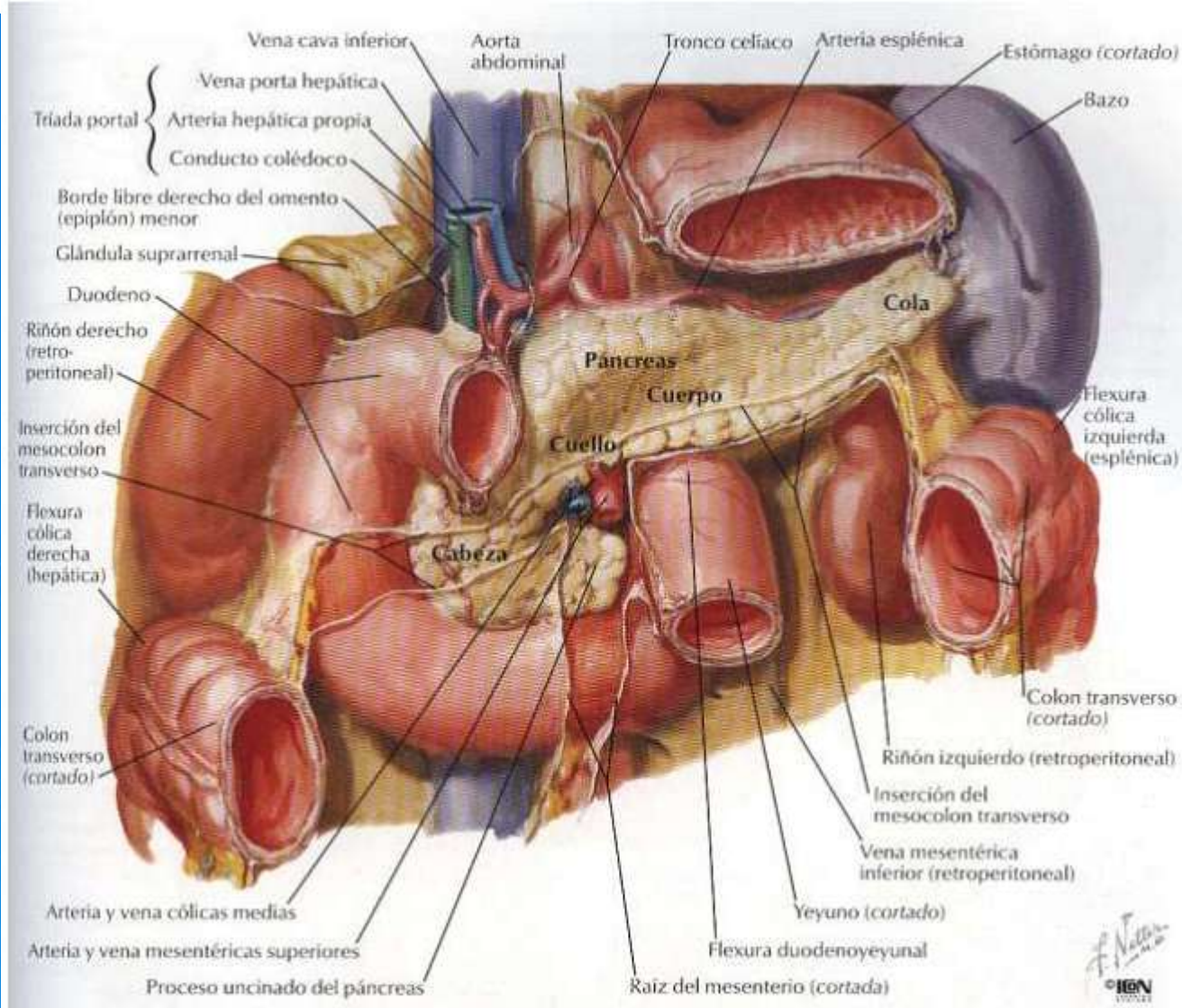
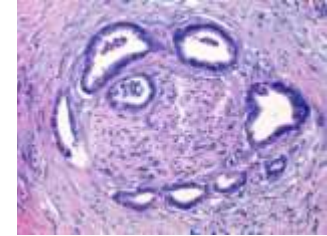
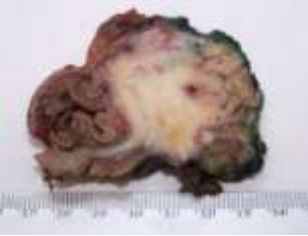

TALLADO MACROSCÓPICO DE LAS PIEZAS DE DUODENOPANCREATECTOMÍAS EN CÁNCER DE PÁNCREAS

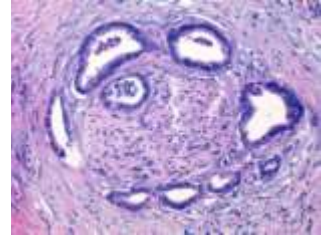
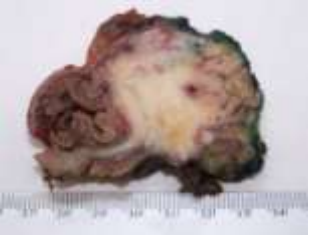

TALLADO MACROSCÓPICO DE LAS PIEZAS DE DUODENOPANCREATECTOMÍAS EN CÁNCER DE PÁNCREAS

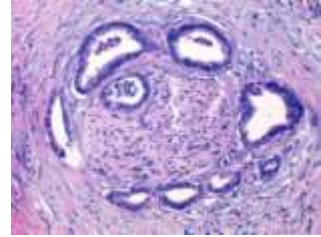
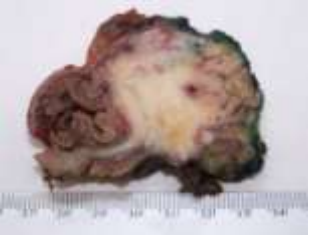

TALLADO MACROSCÓPICO DE LAS PIEZAS DE DUODENOPANCREATECTOMÍAS EN CÁNCER DE PÁNCREAS





TALLADO MACROSCÓPICO DE LAS PIEZAS DE DUODENOPANCREATECTOMÍAS EN CÁNCER DE PÁNCREAS



Factores pronósticos dependientes del estudio histopatológico

- Tamaño y grado de diferenciación.
- Infiltración ganglionar, vascular y perineural.
- Infiltración de los márgenes quirúrgicos.

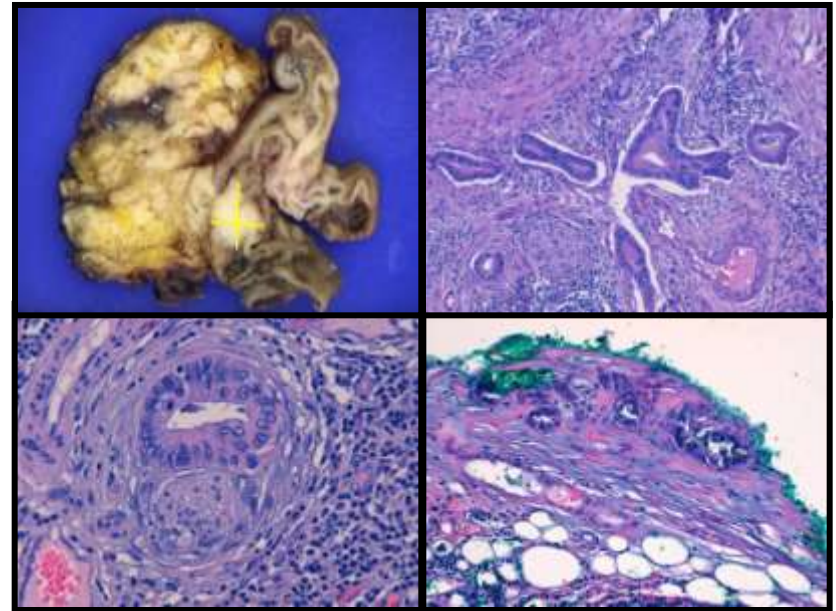



Familiarizarse con la pieza

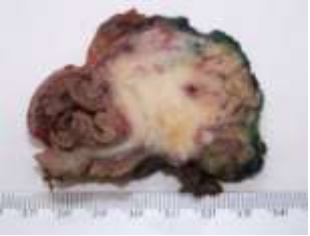

TALLADO MACROSCÓPICO DE LAS PIEZAS
DE DUODENOPANCREATECTOMÍAS EN
CÁNCER DE PÁNCREAS

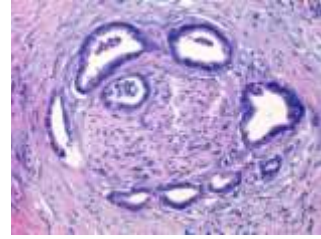

PANCREATECTOMÍA CEFÁLICA



TALLADO MACROSCÓPICO DE LAS PIEZAS DE DUODENOPANCREATECTOMÍAS EN CÁNCER DE PÁNCREAS

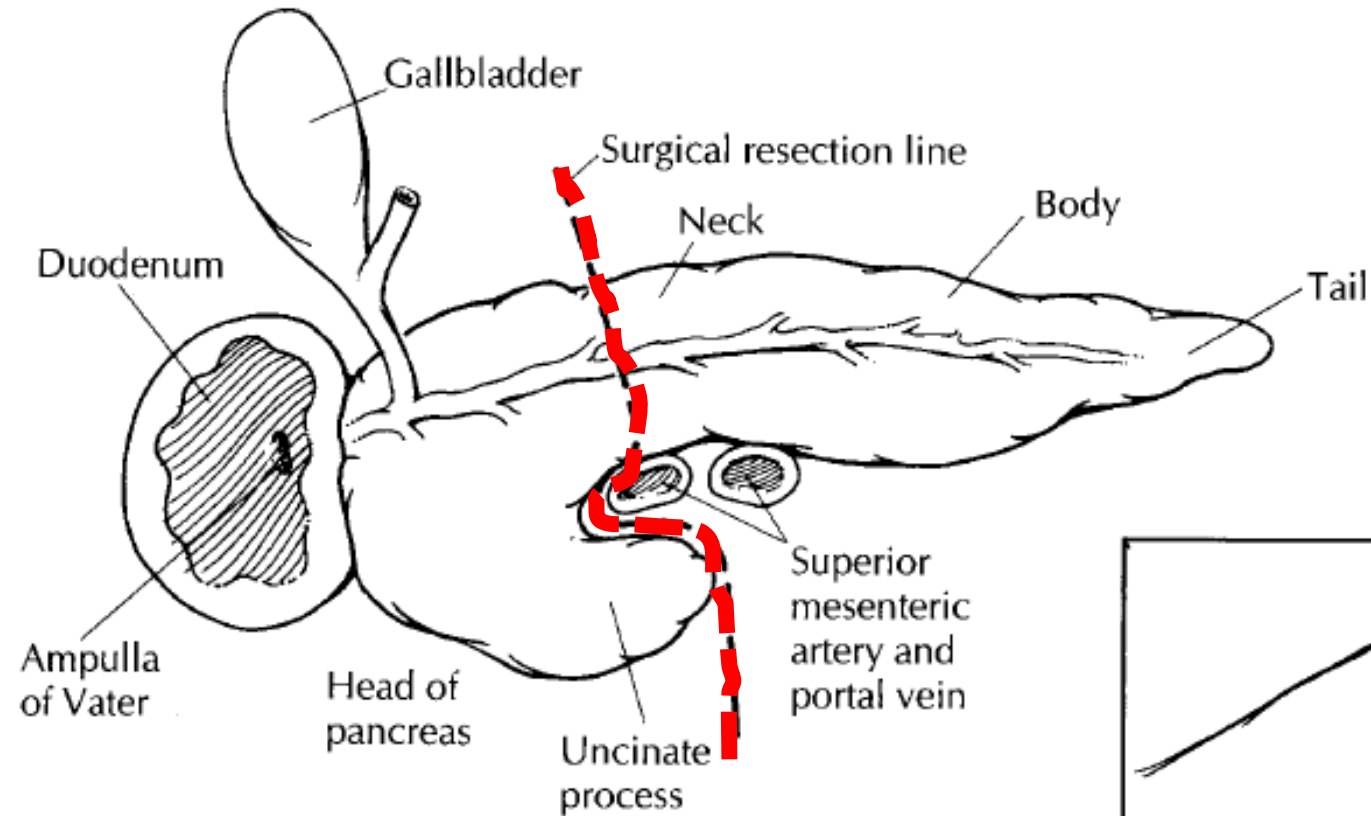
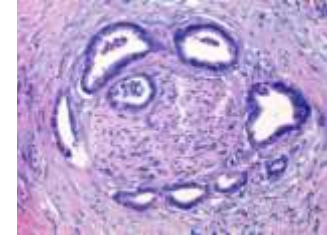

Westra et al, 2003

Use your left hand to simulate the anatomy of the pancreas.



Serv. Anatomia Patológica
HOSPITAL CLÍNICO
DE VALDÍVIA

Fecha Reg: 10/11/2009

09B0026231



09B0026231

PANCREAS. BIOPSIA

M. de Anatomía Patológica. Invaluable. Número





Serv. Anatomia Patologica
HOSPITAL CLINICO
DE VALENCIA

Fecha Reg: 16/11/2009

09B0026231



09B0026231*

PANCREAS - BIOPSIA

Mt. de Diagnóstico Anál. Citol. y Mórfo.

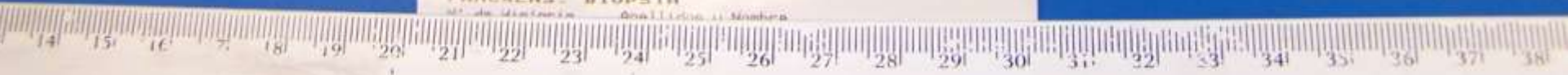



Margen medial (vascular)



Margen de transección pancreático



Margen posterior





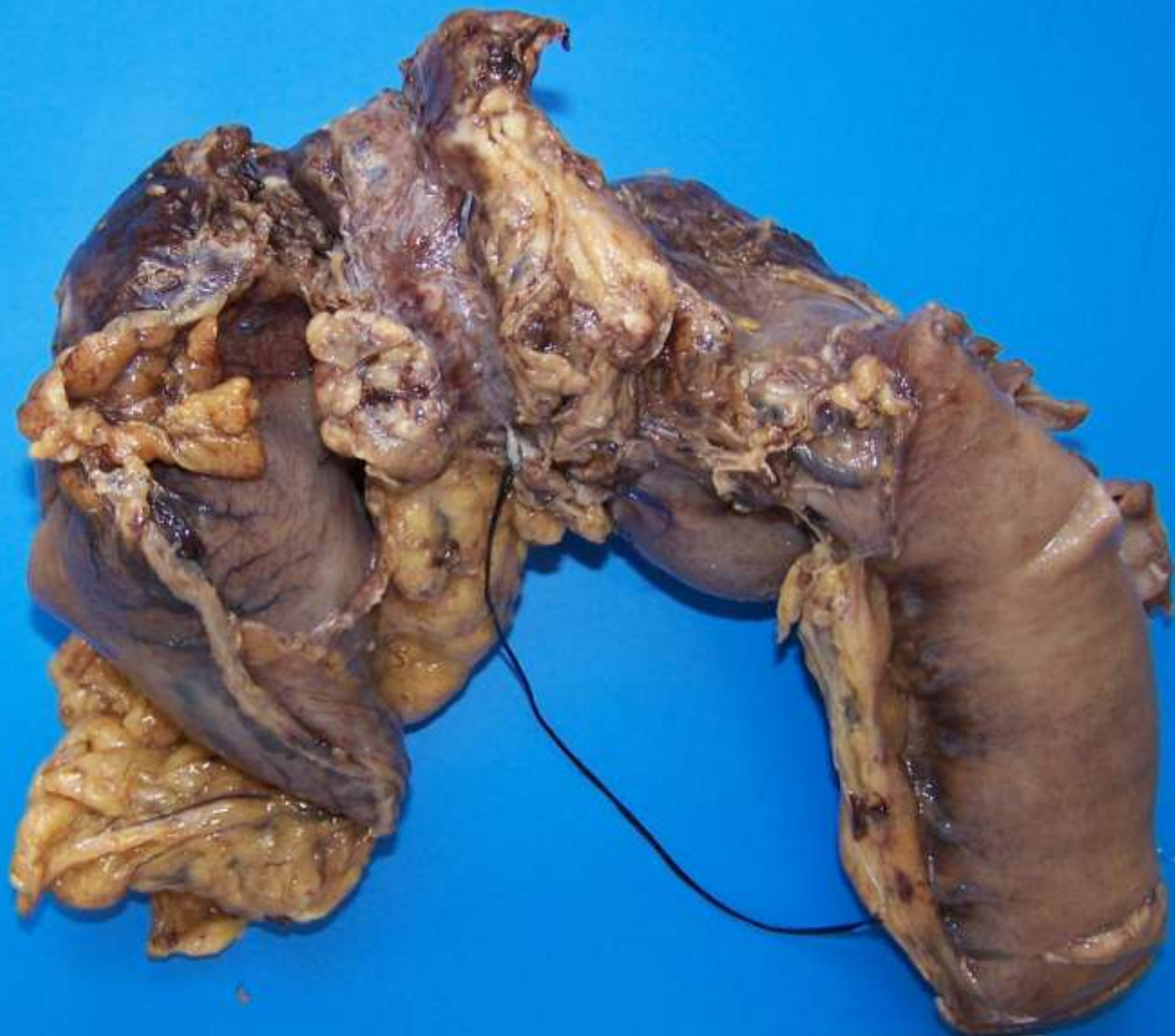

Serv. Anatomía Patológica
HOSPITAL CLINICO
DE VALENCIA
Fecha Reg: 17/01/2011

11B0000909



11B0000909

PANCREAS. RESECCION





Margen vía biliar

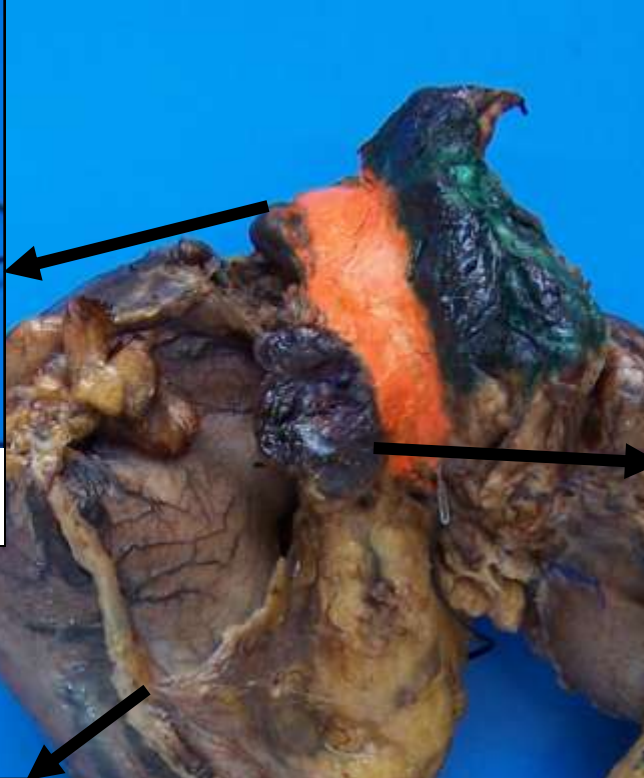

Margen transección



Margen proximal



Margen distal

Serv. Anatomía Patológica
HOSPITAL CLINICO
DE VALENCIA
Fecha Reg: 17/01/2011
11B0000909
11B0000909
PANCREAS. RESECCION

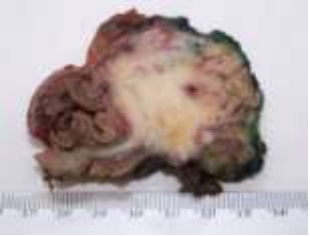

TALLADO MACROSCÓPICO DE LAS PIEZAS DE DUODENOPANCREATECTOMÍAS EN CÁNCER DE PÁNCREAS



Análisis de la luz intestinal



Sección primera

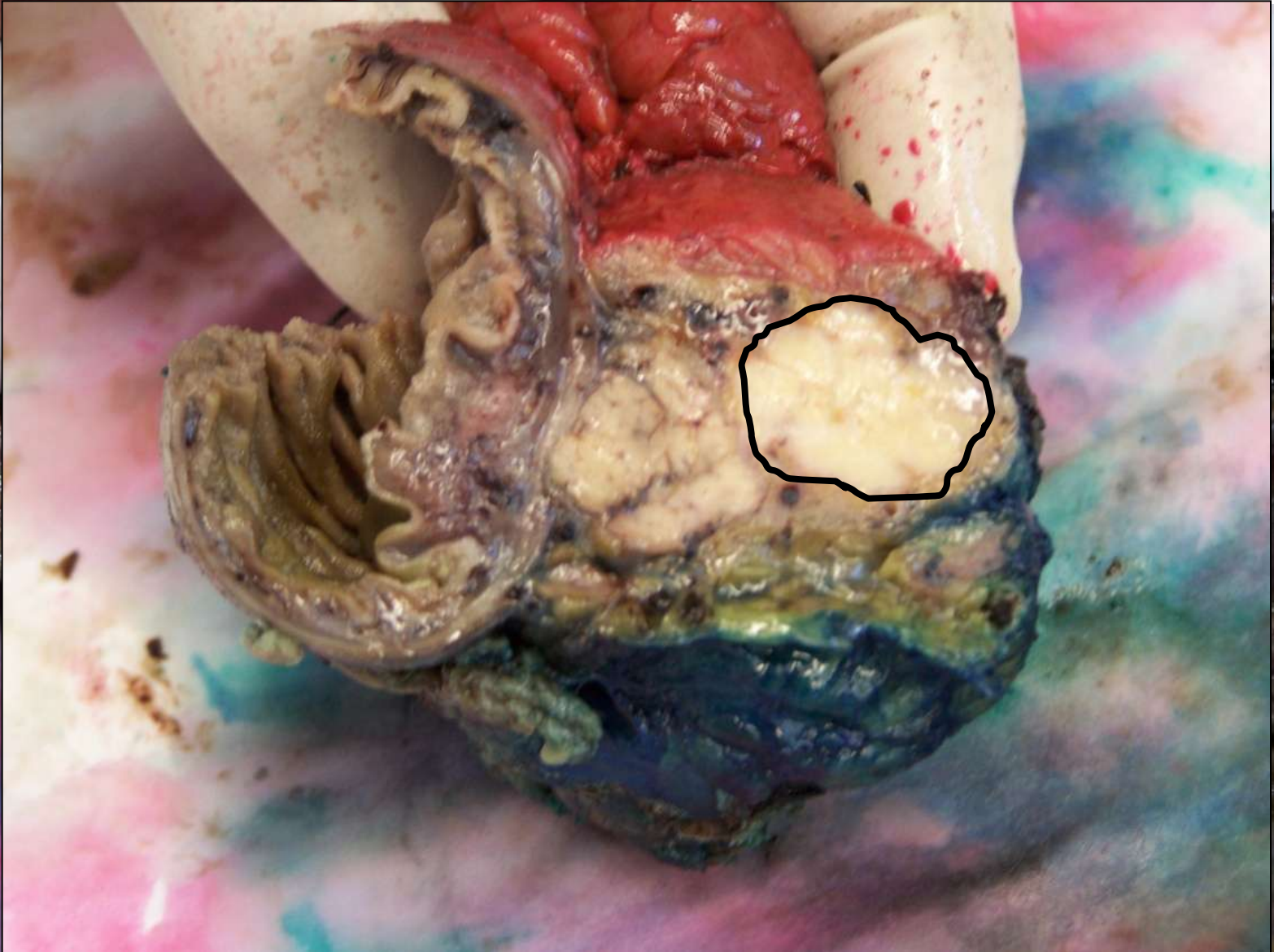





serv. Anatomia Patológica
HOSPITAL CLÍNICO
DE VALÈNCIA
Fecha Regl. 21/03/2011

11B0007198



4118007198

ANATOMIA PATOLÓGICA - SECCIÓN

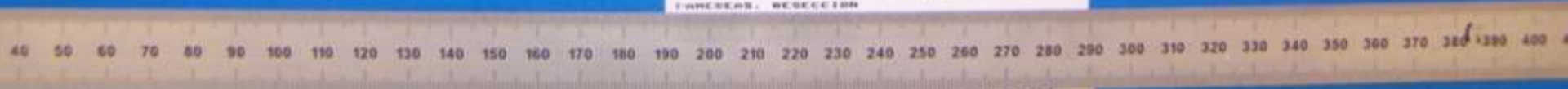



Serv. Anatomía Patológica
HOSPITAL CLINICO
DE VALENCIA

Fecha Reg: 17/01/2011

11B0000909



11B0000909

PANCREAS. RESECCION

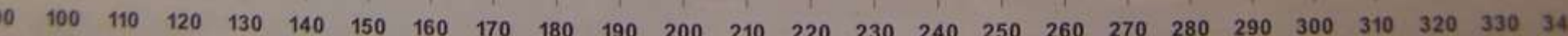

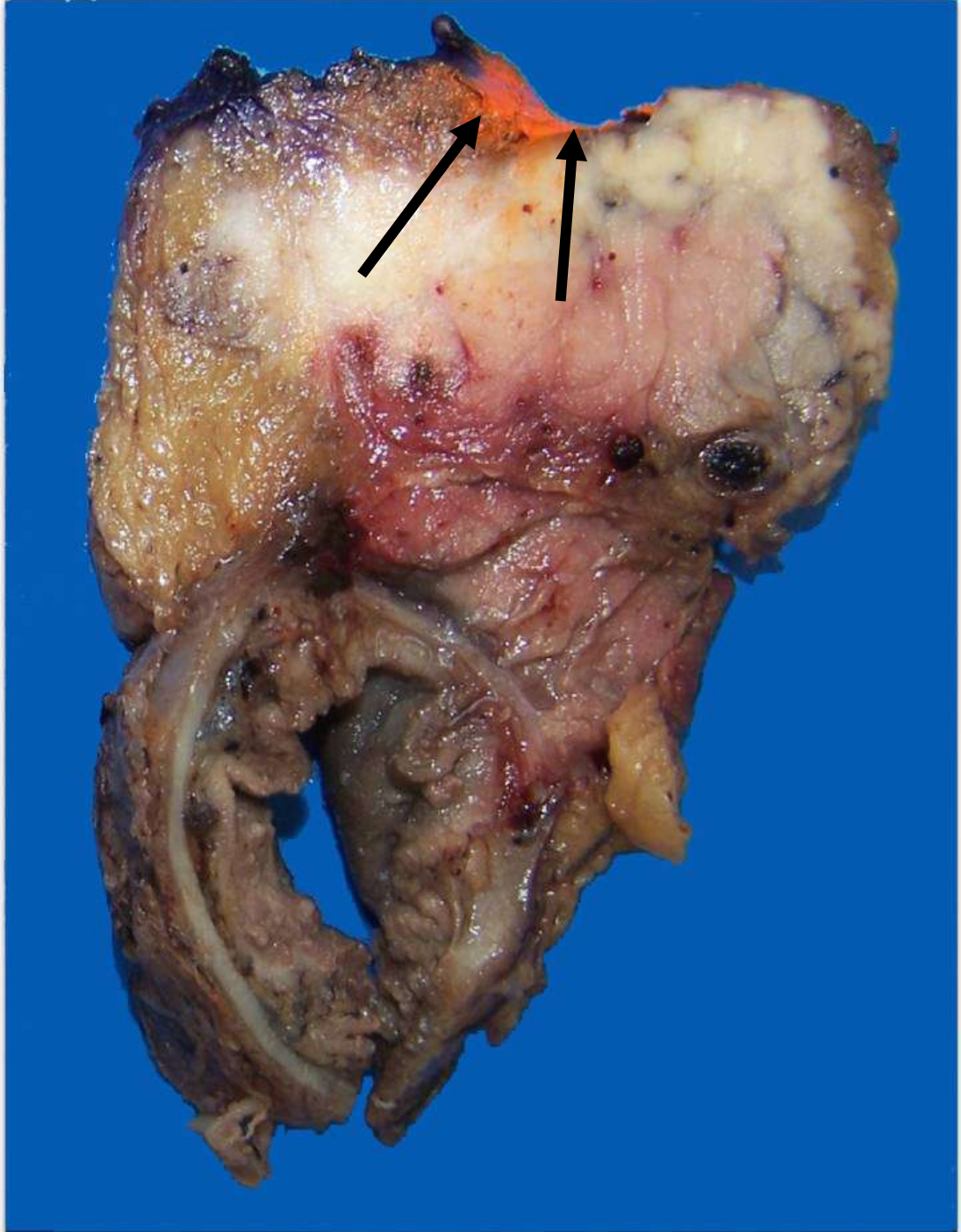

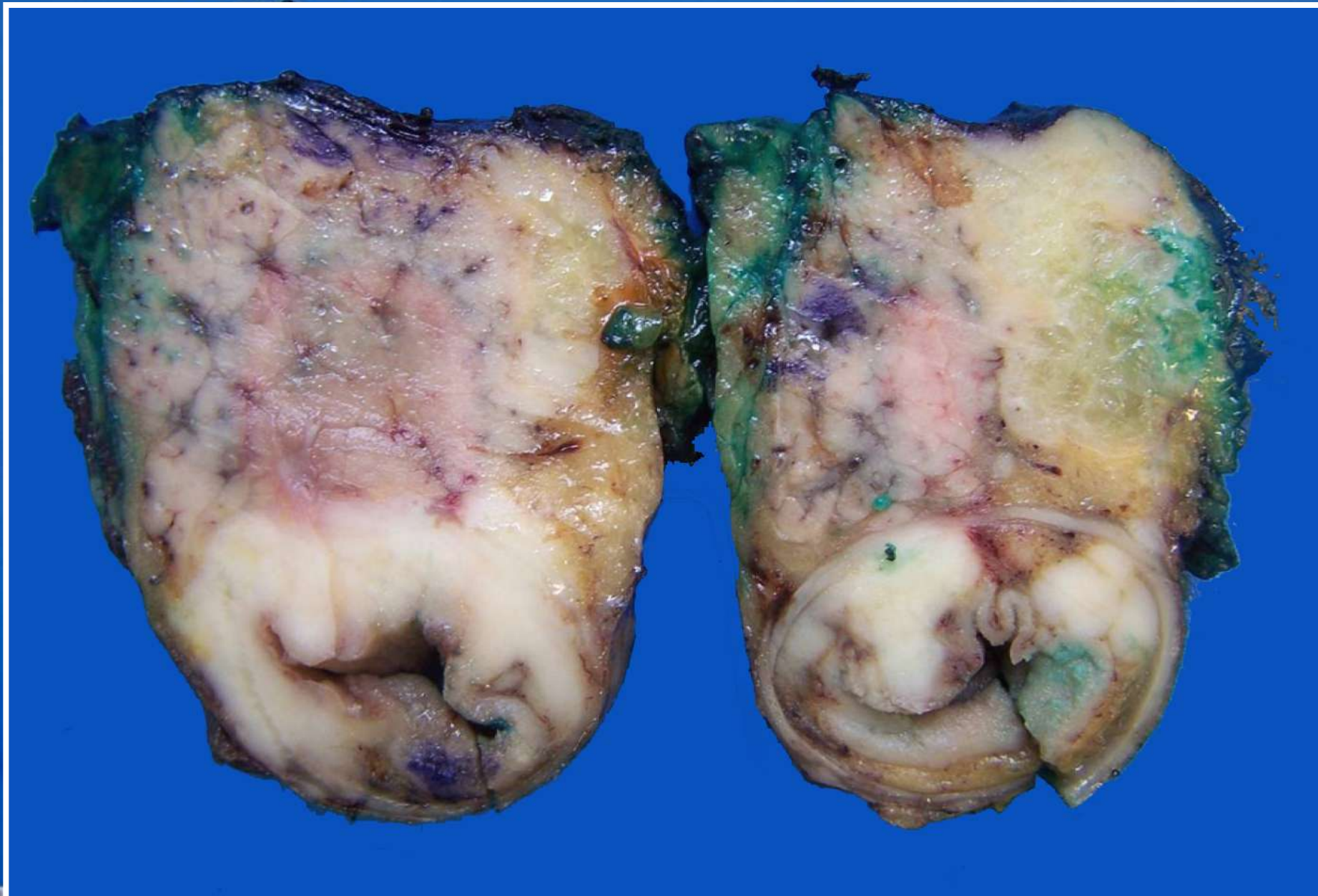

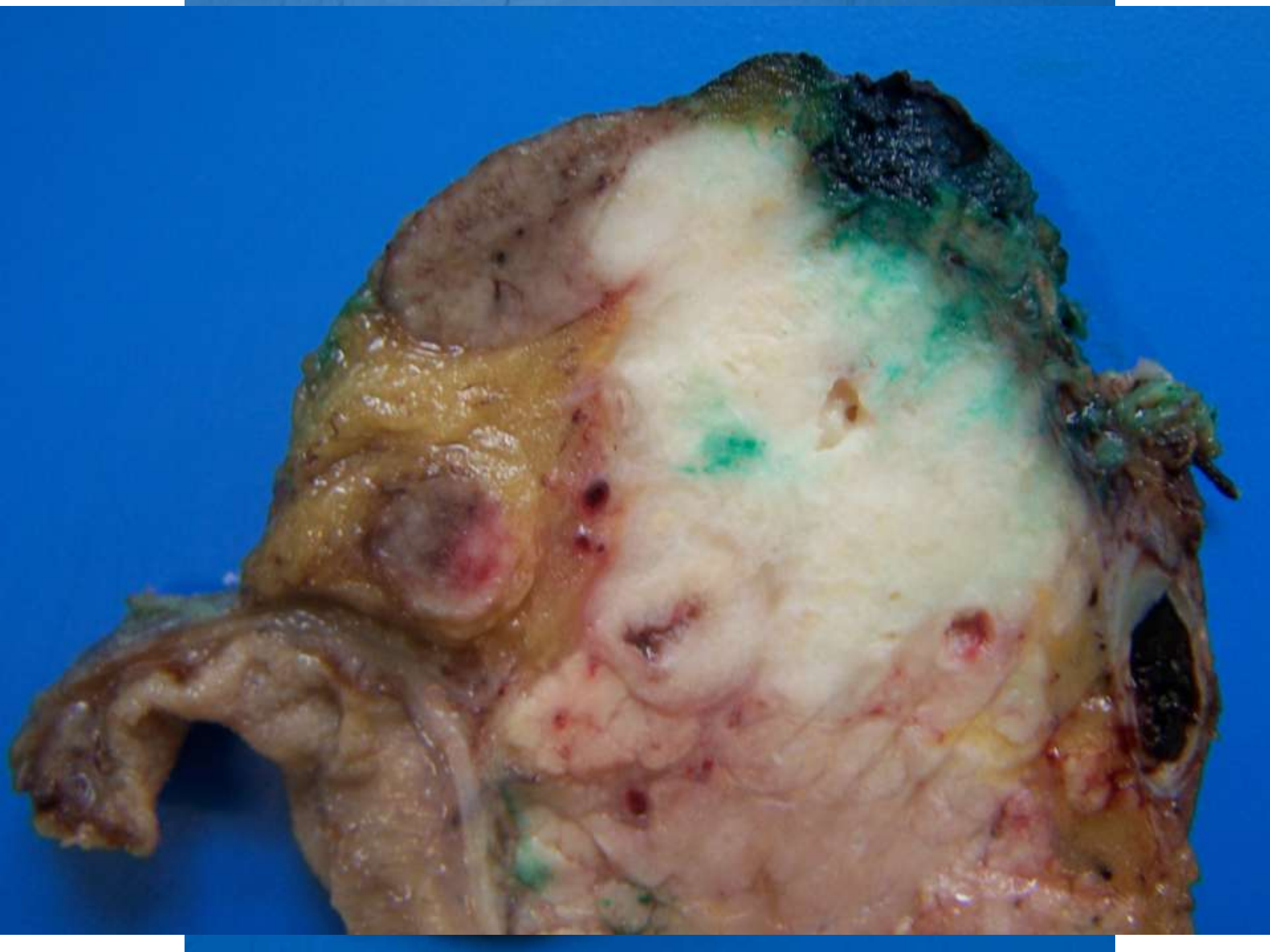



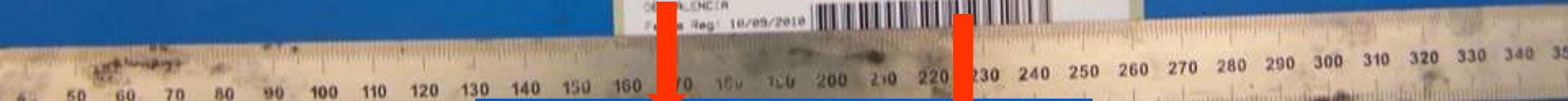

Serv. Anatomia Patologica
HOSPITAL CLINICO
DE VALENCIA
Fecha Reg: 10/09/2010

10B0022102



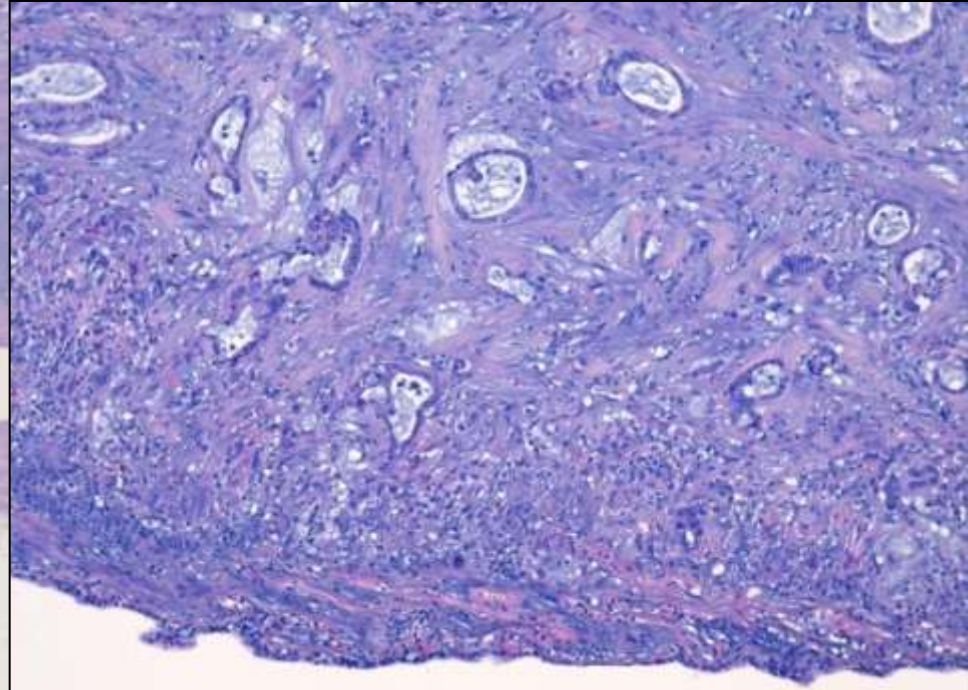
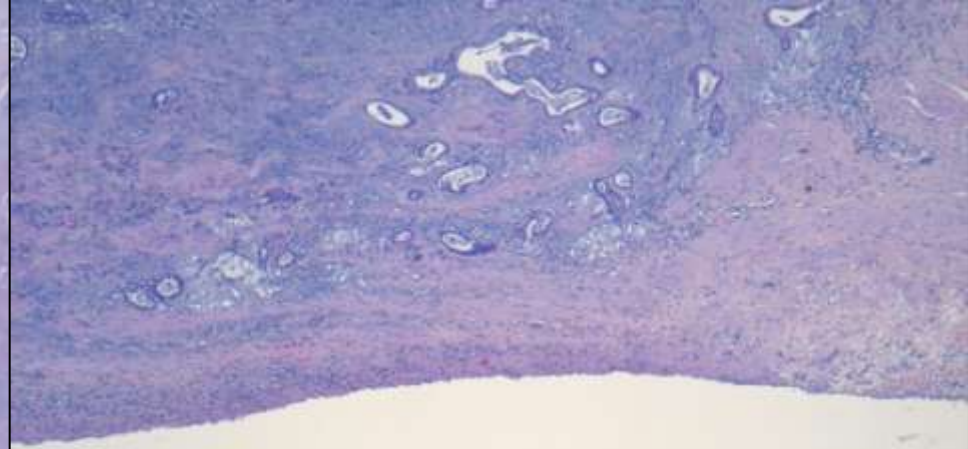
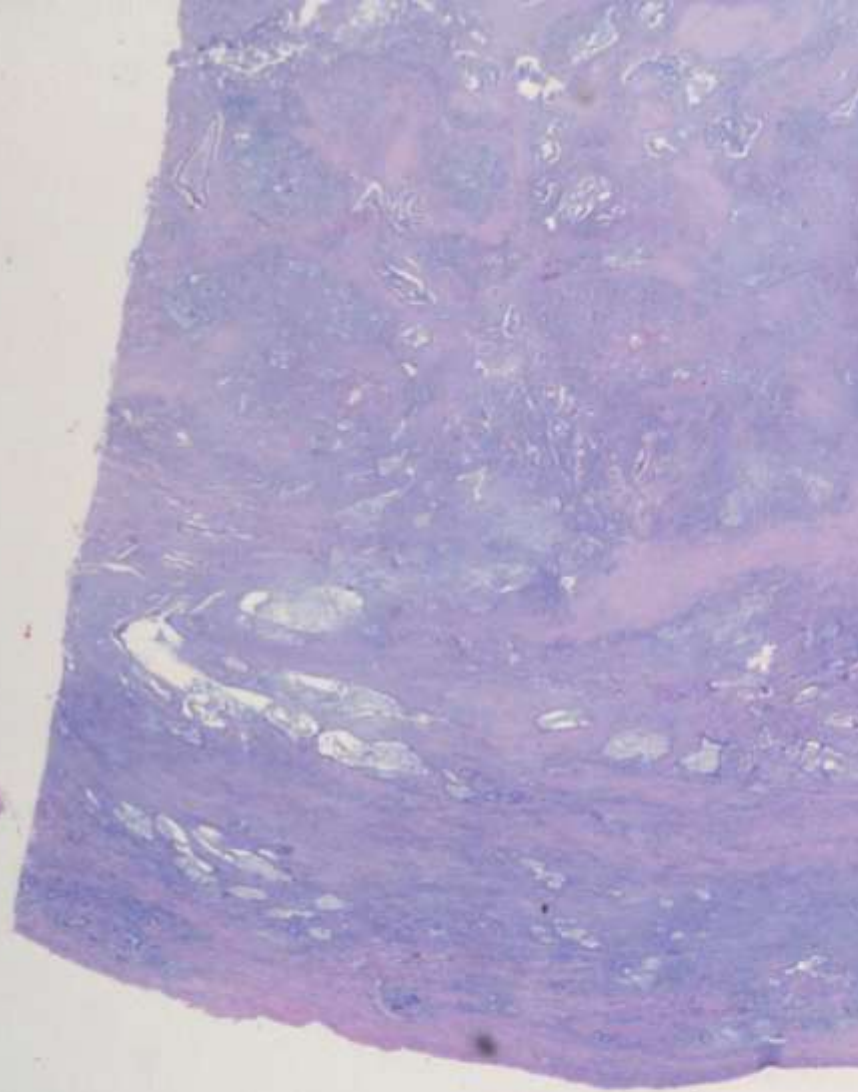

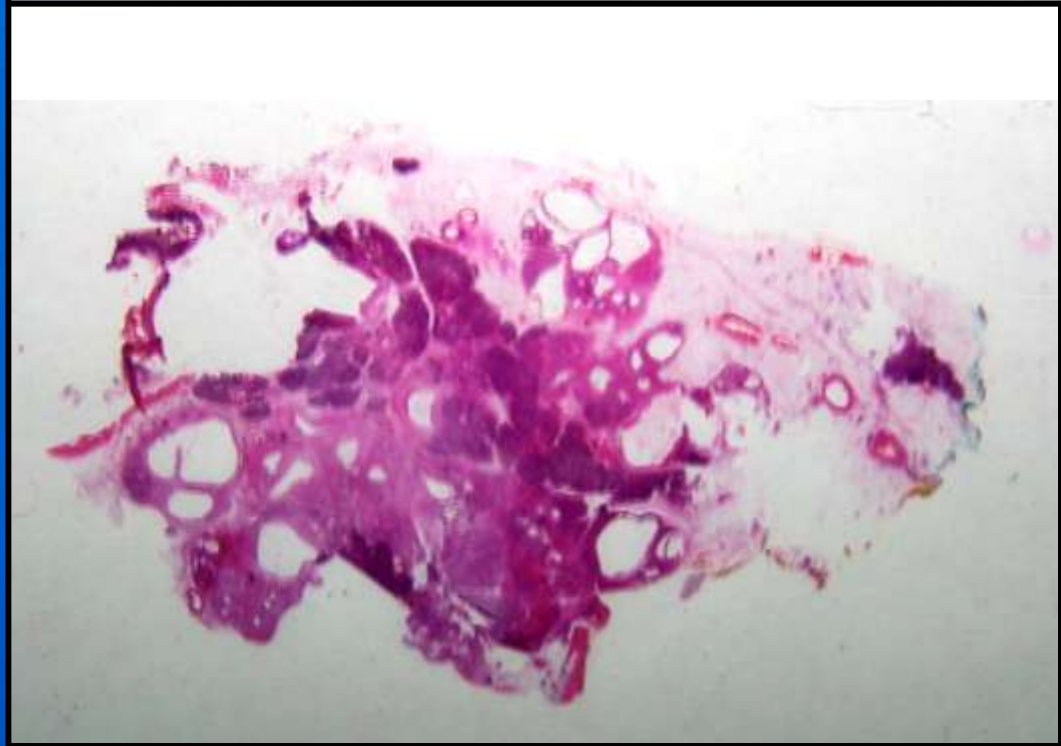
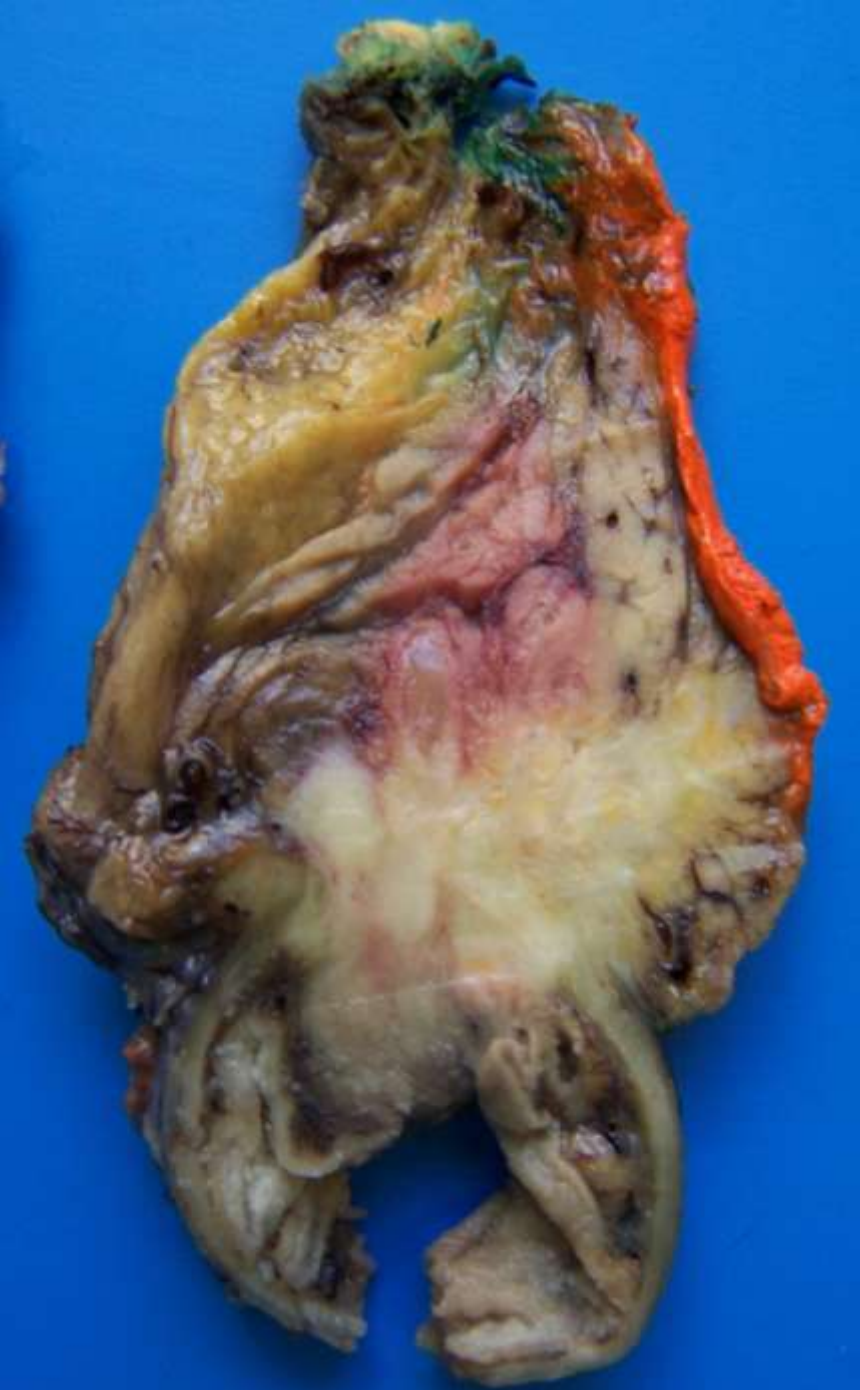

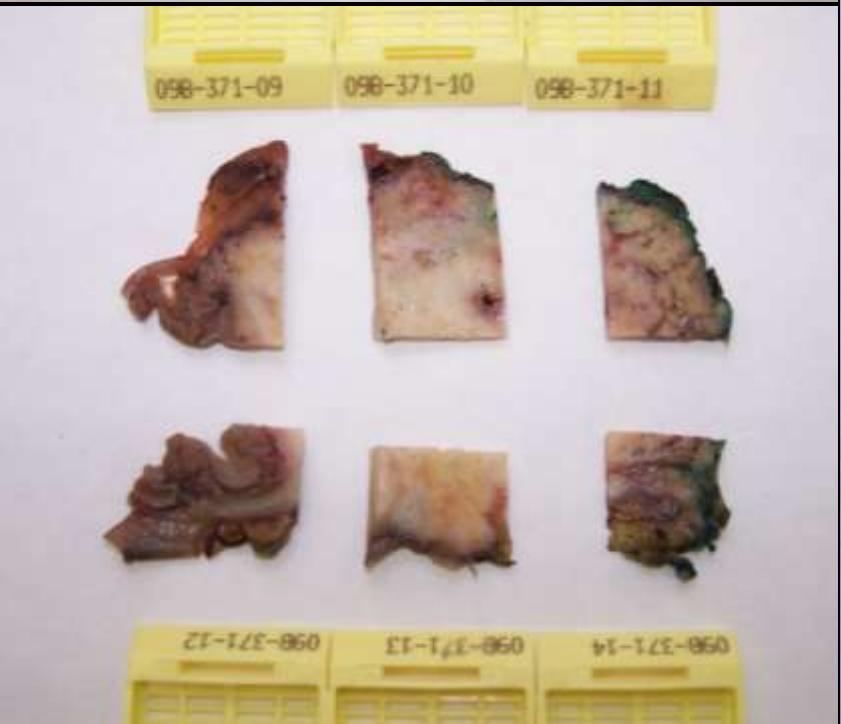
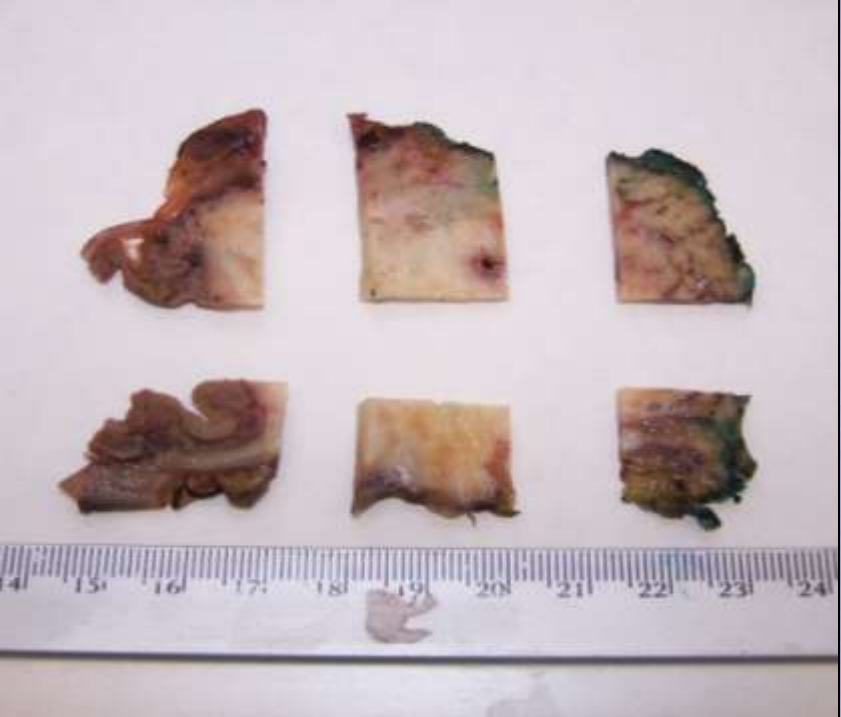

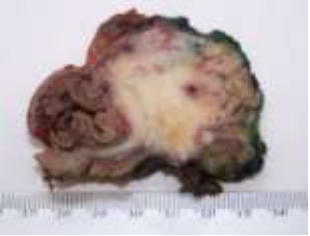

TALLADO MACROSCÓPICO DE LAS PIEZAS DE DUODENOPANCREATECTOMÍAS EN CÁNCER DE PÁNCREAS

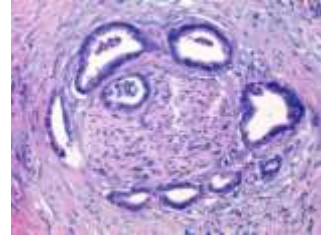

Búsqueda de adenopatías





TALLADO MACROSCÓPICO DE LAS PIEZAS DE DUODENOPANCREATECTOMÍAS EN CÁNCER DE PÁNCREAS



**Mínimo de 15 adenopatías
analizadas
(Colegio Americano de Patólogos, 2009)**

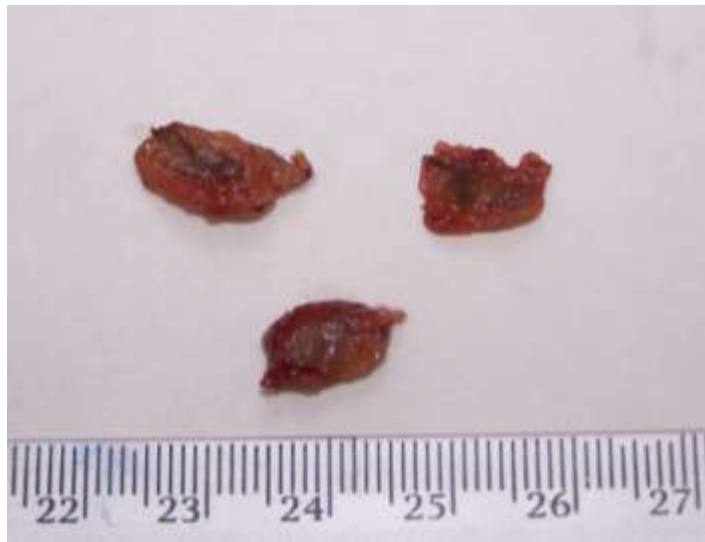

Áreas ganglionares del páncreas.

Nomenclatura de la Sociedad Japonesa Pancreática.

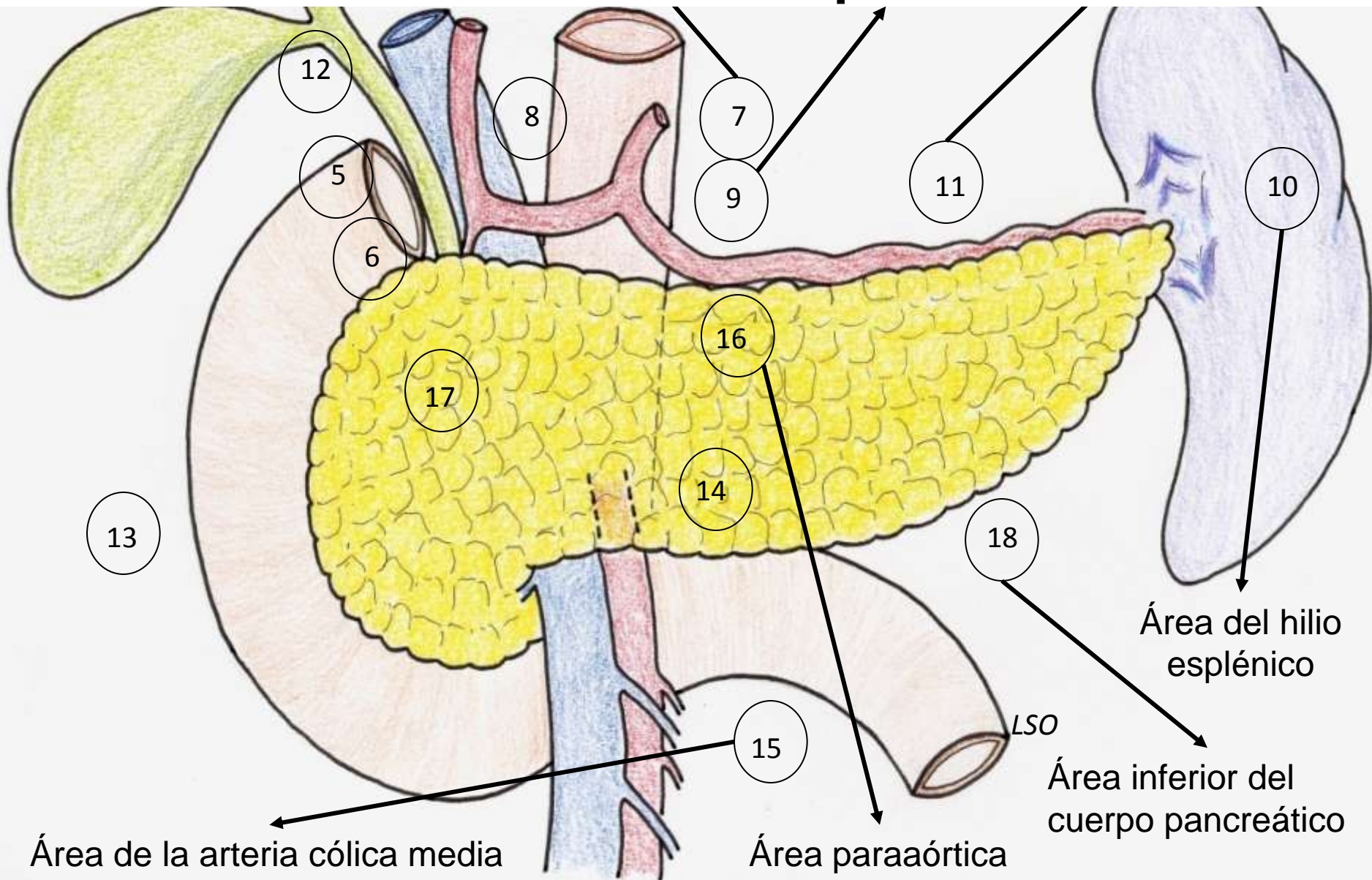

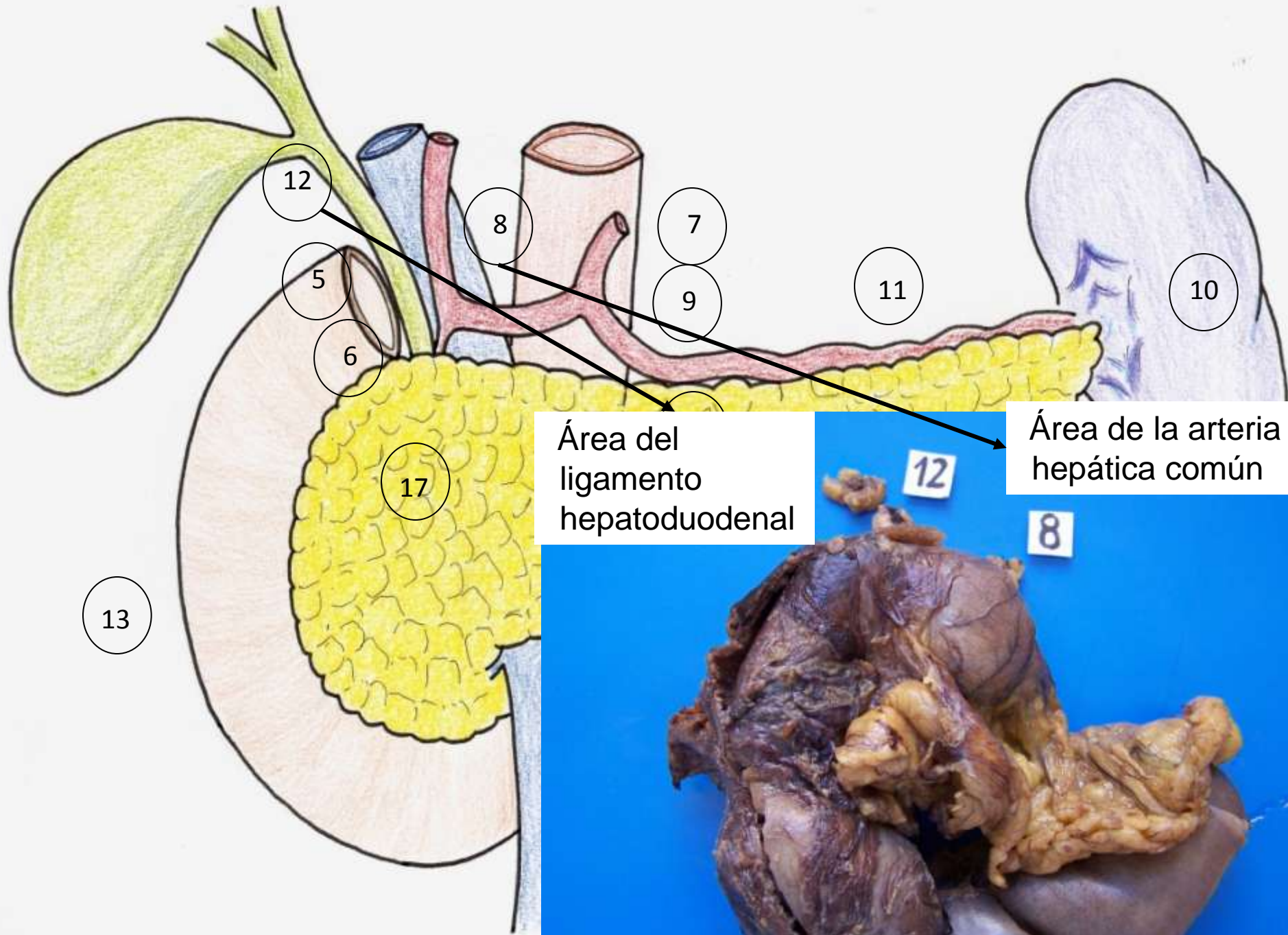

12

8

7

5

9

11

10

6

17

Área del
ligamento
hepatoduodenal

Área de la arteria
hepática común

12

8

13

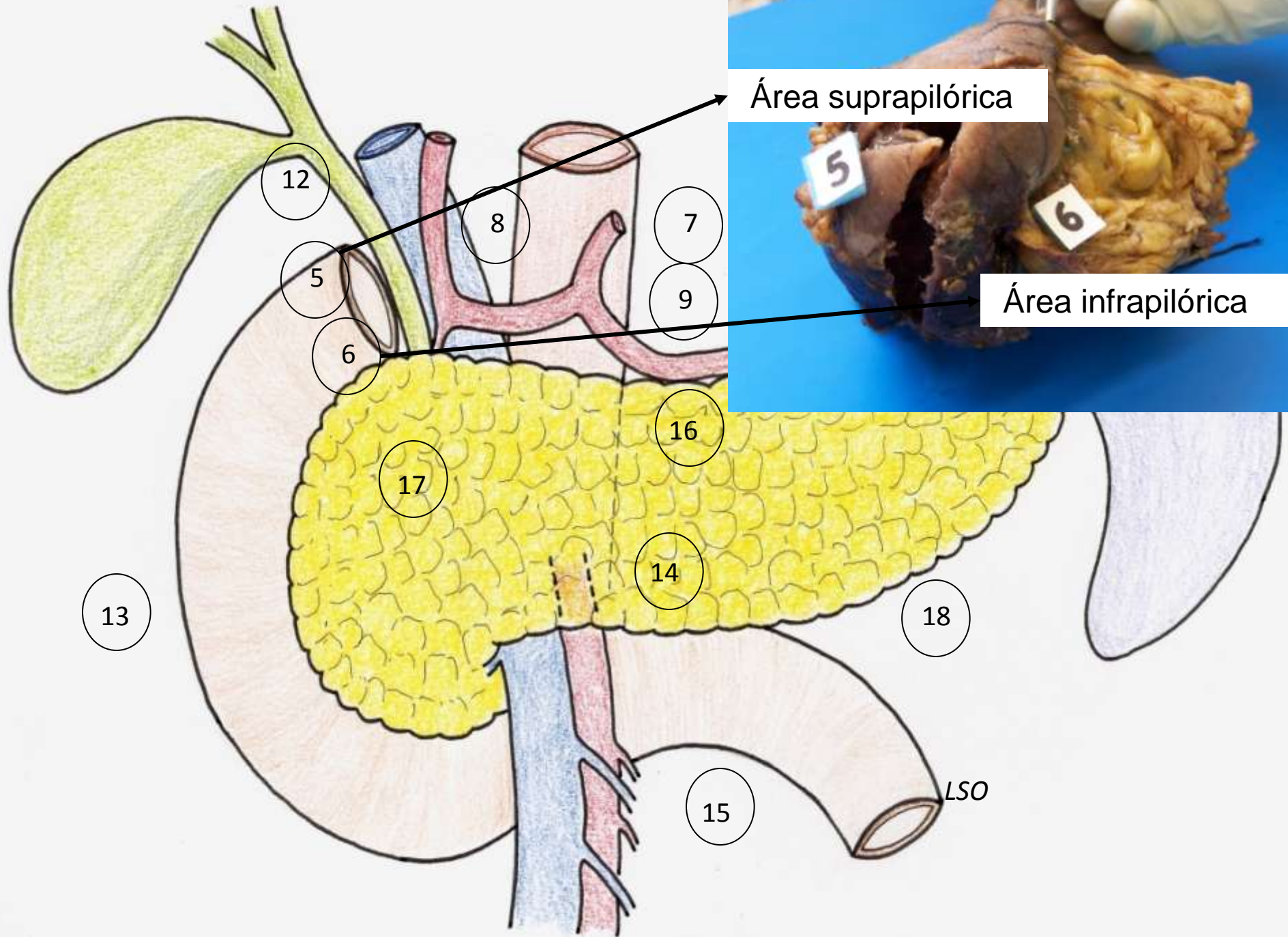

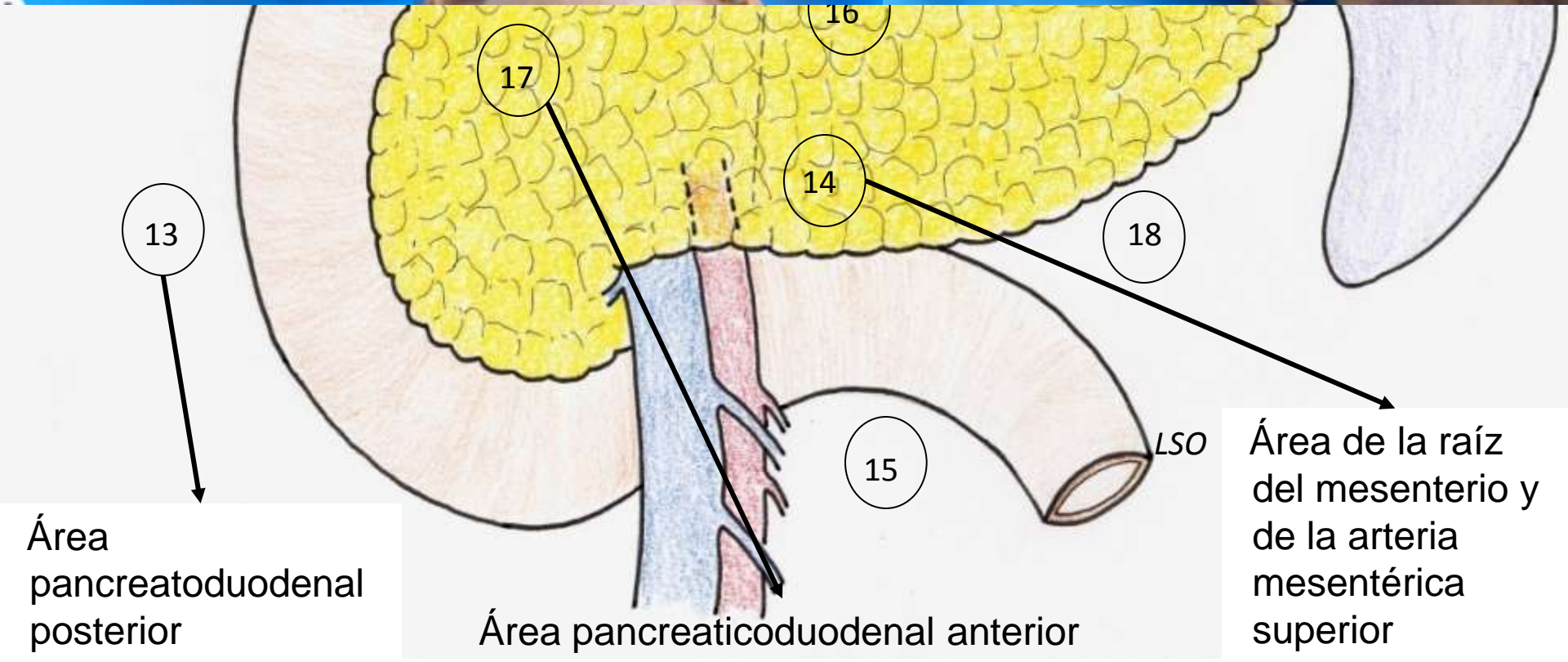

Infiltración ganglionar

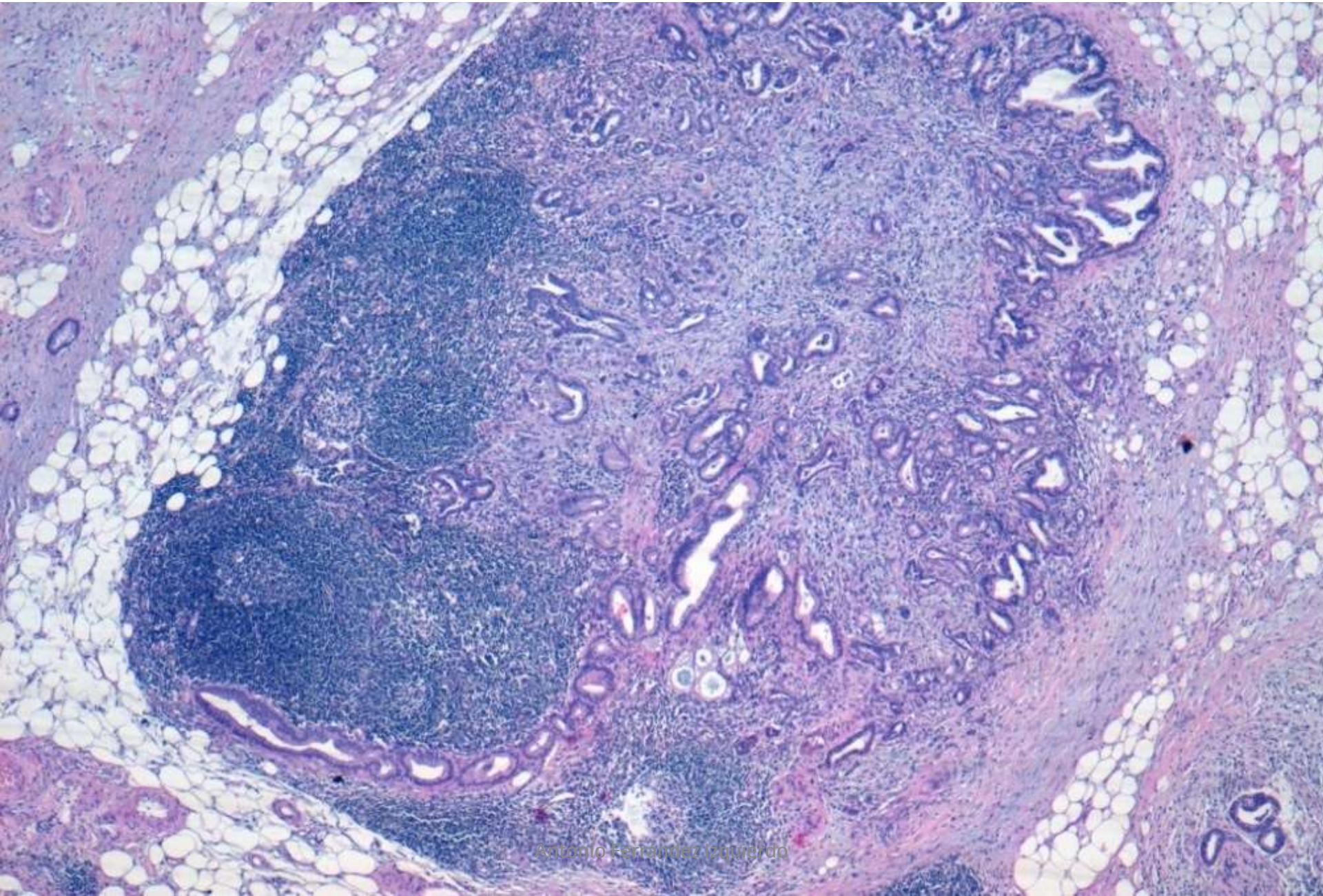

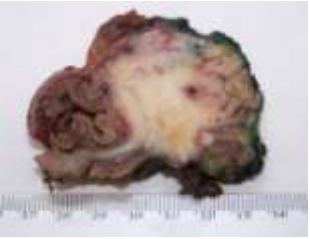

TALLADO MACROSCÓPICO DE LAS PIEZAS DE DUODENOPANCREATECTOMÍAS EN CÁNCER DE PÁNCREAS

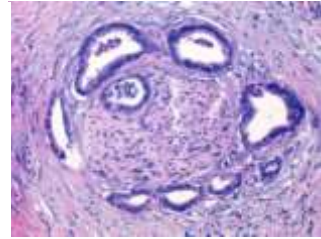

Número de adenopatías infiltradas

N1: una sola adenopatía

Valorar $n^{\circ}+ / n^{\circ}$ total

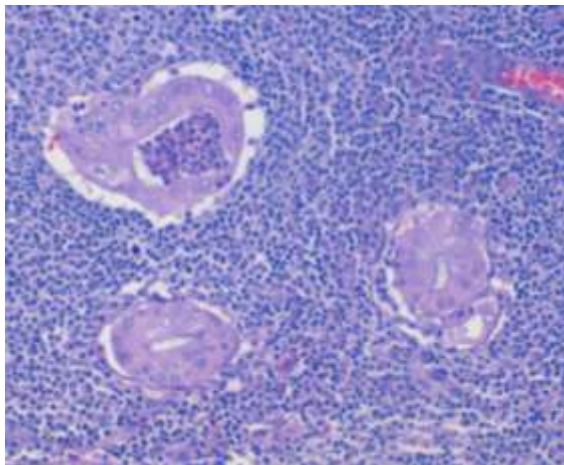

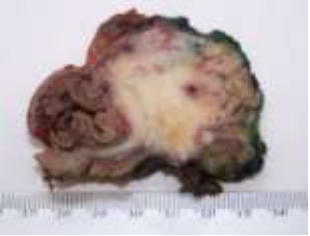

TALLADO MACROSCÓPICO DE LAS PIEZAS DE DUODENOPANCREATECTOMÍAS EN CÁNCER DE PÁNCREAS

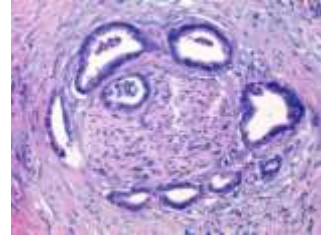

PANCREATECTOMÍA DISTAL









Sr. M. Angeles Patino
HOSPITAL CLINICO
C. PALACIO
Fecha Reg: 18/04/2011
11B0010109
4123010109
PANEKON - RESECCION



Sr. M. Angeles Patino
HOSPITAL CLINICO
C. PALACIO
Fecha Reg: 18/04/2011
11B0010109
4123010109
PANEKON - RESECCION

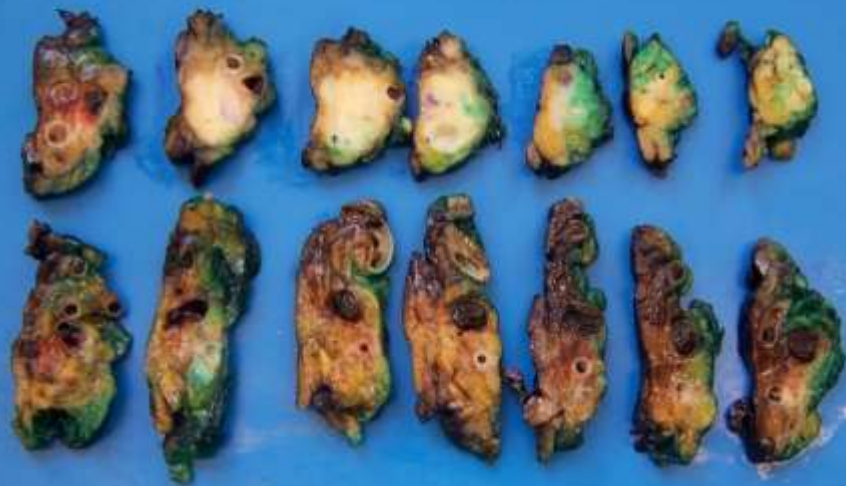

Sr. M. Angeles Patino
HOSPITAL CLINICO
C. PALACIO
Fecha Reg: 18/04/2011
11B0010109
4123010109
PANEKON - RESECCION

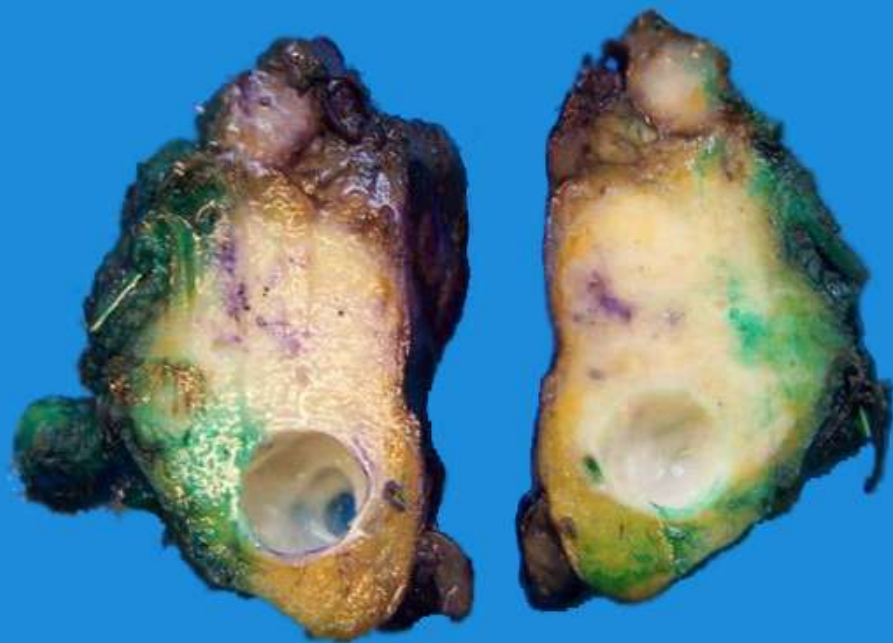

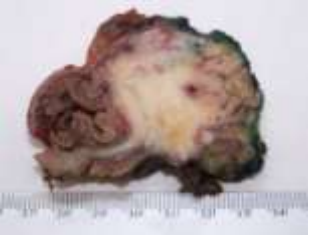

TALLADO MACROSCÓPICO DE LAS PIEZAS DE DUODENOPANCREATECTOMÍAS EN CÁNCER DE PÁNCREAS

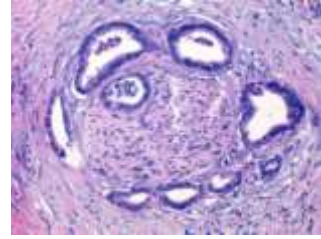

PANCREATECTOMÍA TOTAL





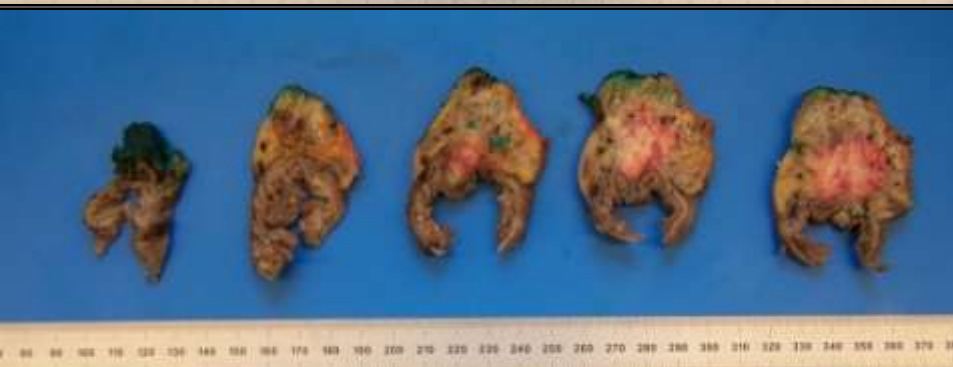



TALLADO MACROSCÓPICO DE LAS PIEZAS DE DUODENOPANCREATECTOMÍAS EN CÁNCER DE PÁNCREAS

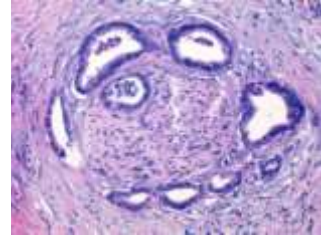

Estudio Histológico

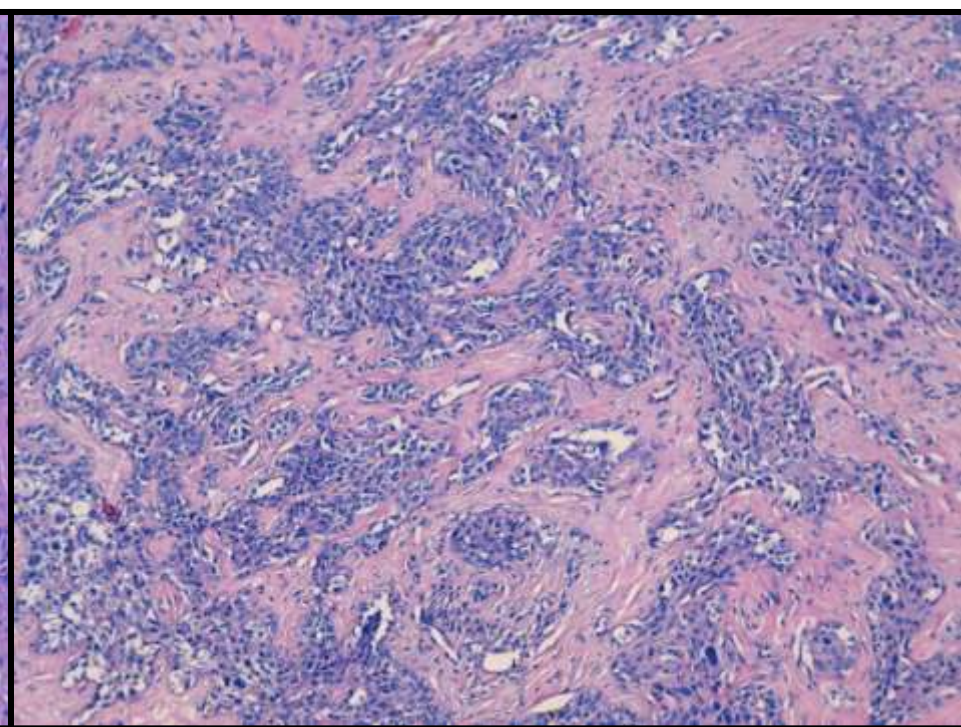
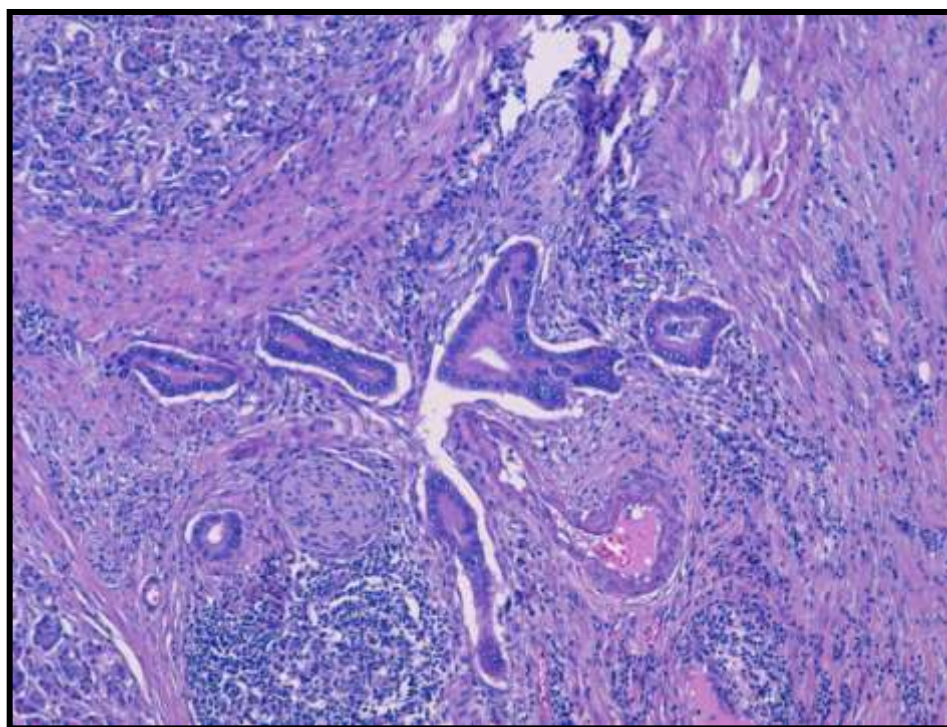

Infiltración duodenal

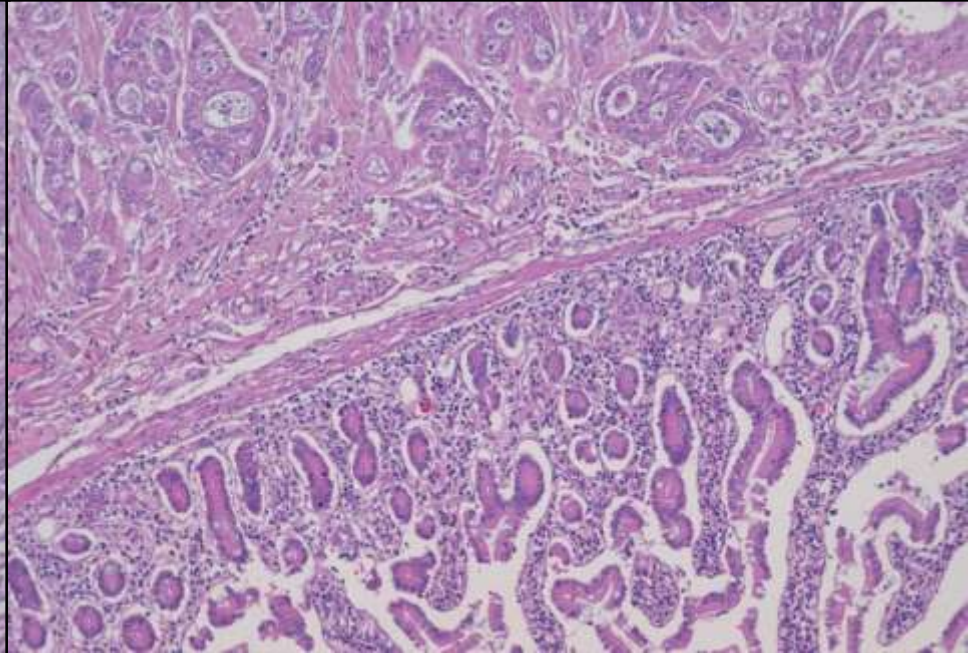
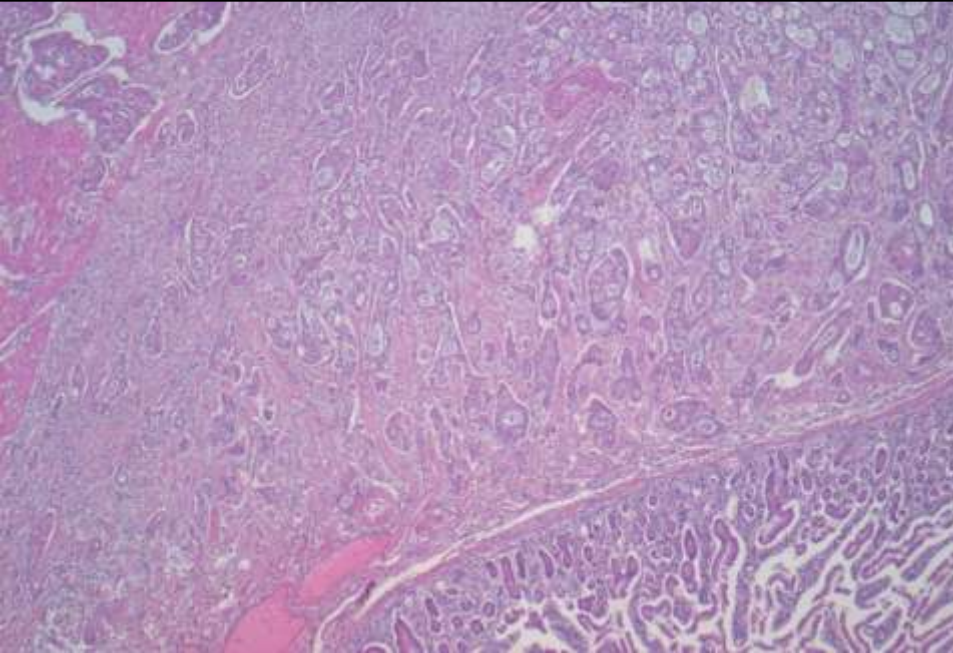
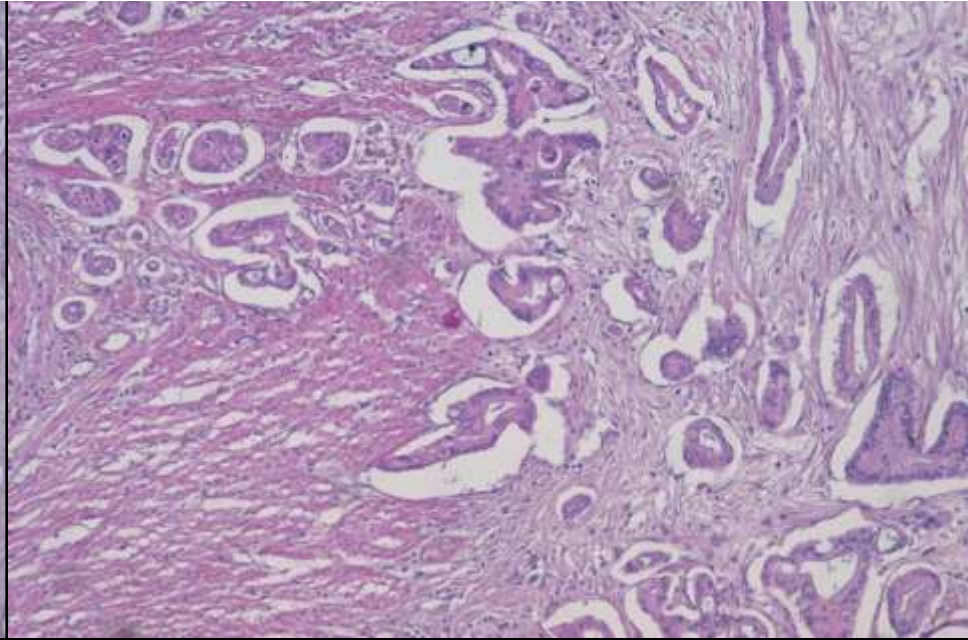
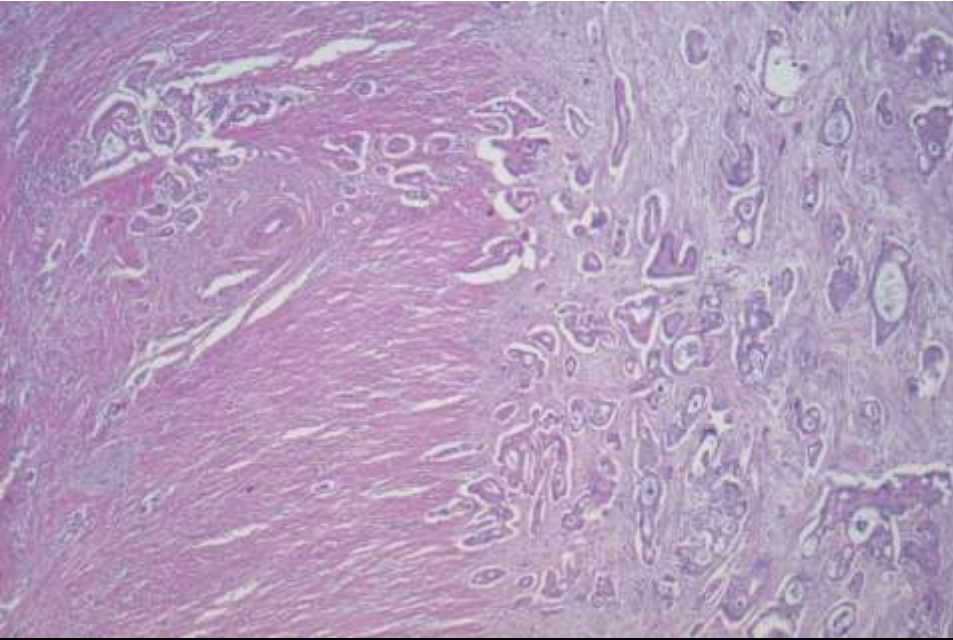



TALLADO MACROSCÓPICO DE LAS PIEZAS DE DUODENOPANCREATECTOMÍAS EN CÁNCER DE PÁNCREAS



Márgenes de resección

Problemas en la definición de R0-R1 Protocolo Americano vs Europeo

Margen circunferencial posterior:
(retroperitoneal)

- libre (>1mm)
- afecto
 - directa (tumor en contacto)
 - tumor a ≤ 1 mm indicar distancia: _____
 - por invasión vascular, linfática o perineural a ≤ 1 mm
 - por metástasis ganglionar ≤ 1 mm

Margen circunferencial medial:
(vascular)

- libre (>1mm)
- afecto
 - directa (tumor en contacto)
 - tumor a ≤ 1 mm indicar distancia: _____
 - por invasión vascular, linfática o perineural a ≤ 1 mm
 - por metástasis ganglionar ≤ 1 mm

Margen biliar: libre
 afecto

Margen pancreático: libre
 afecto

Tipo de resección: R0 R1

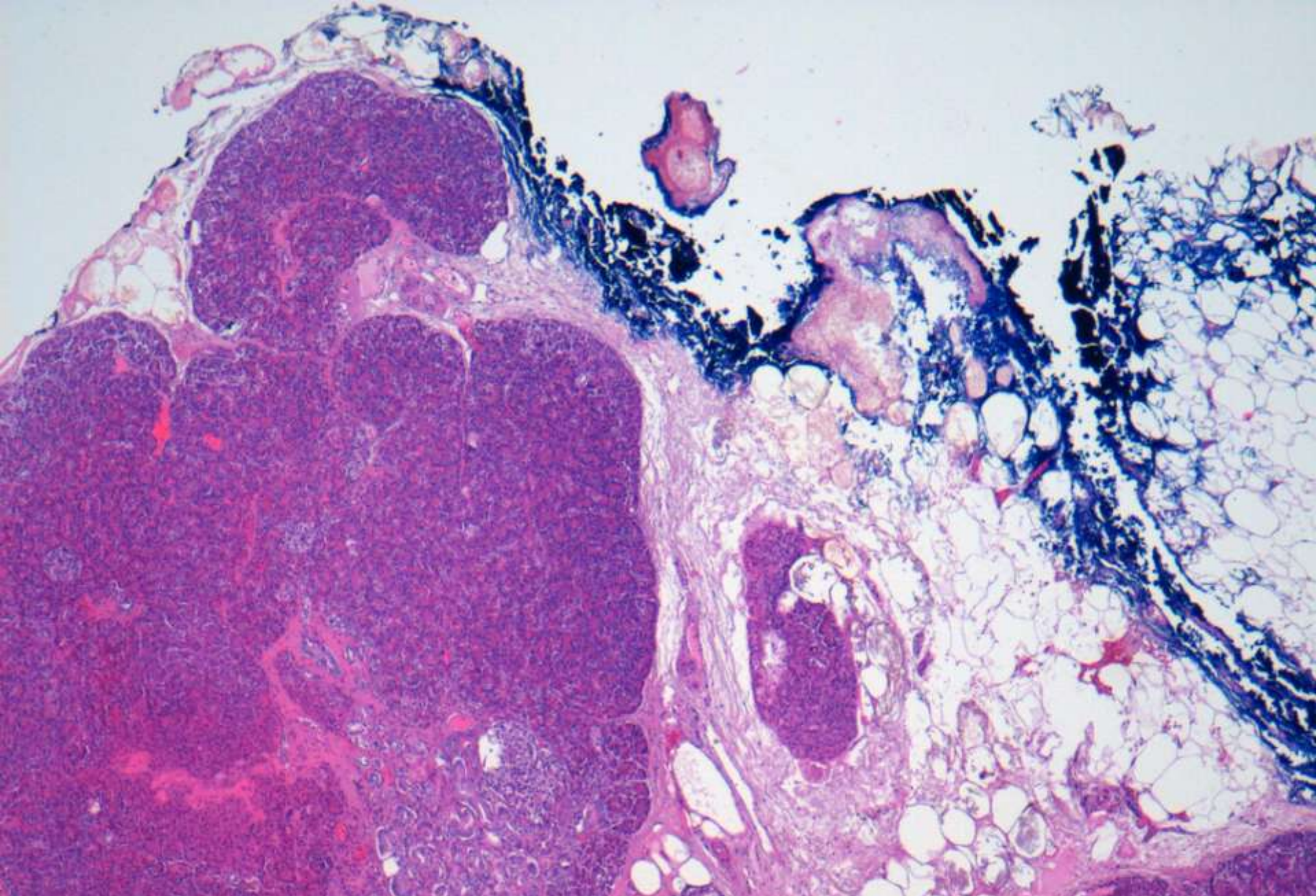

Margen de transección pancreático

Margen vascular o medial libre (R0)

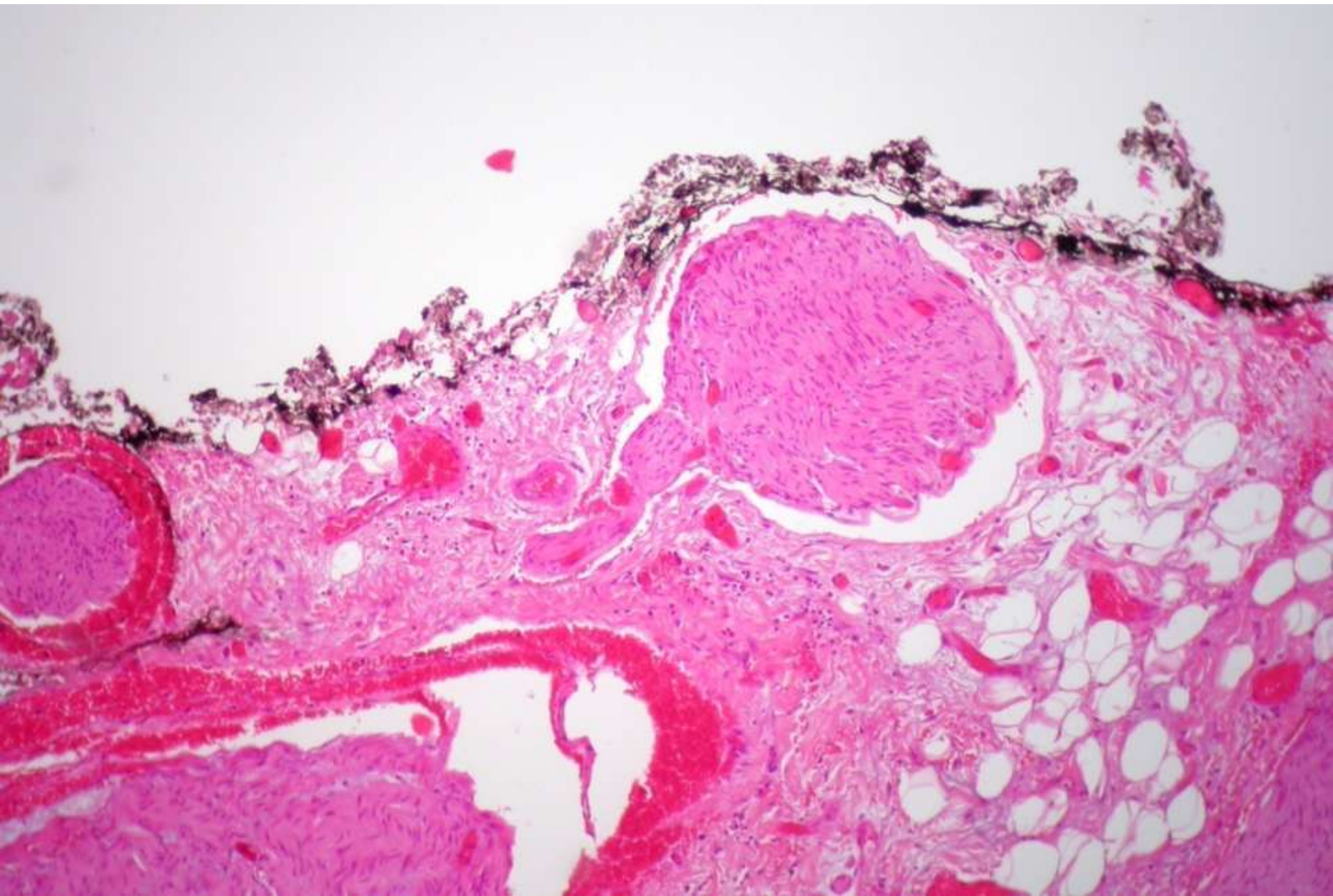

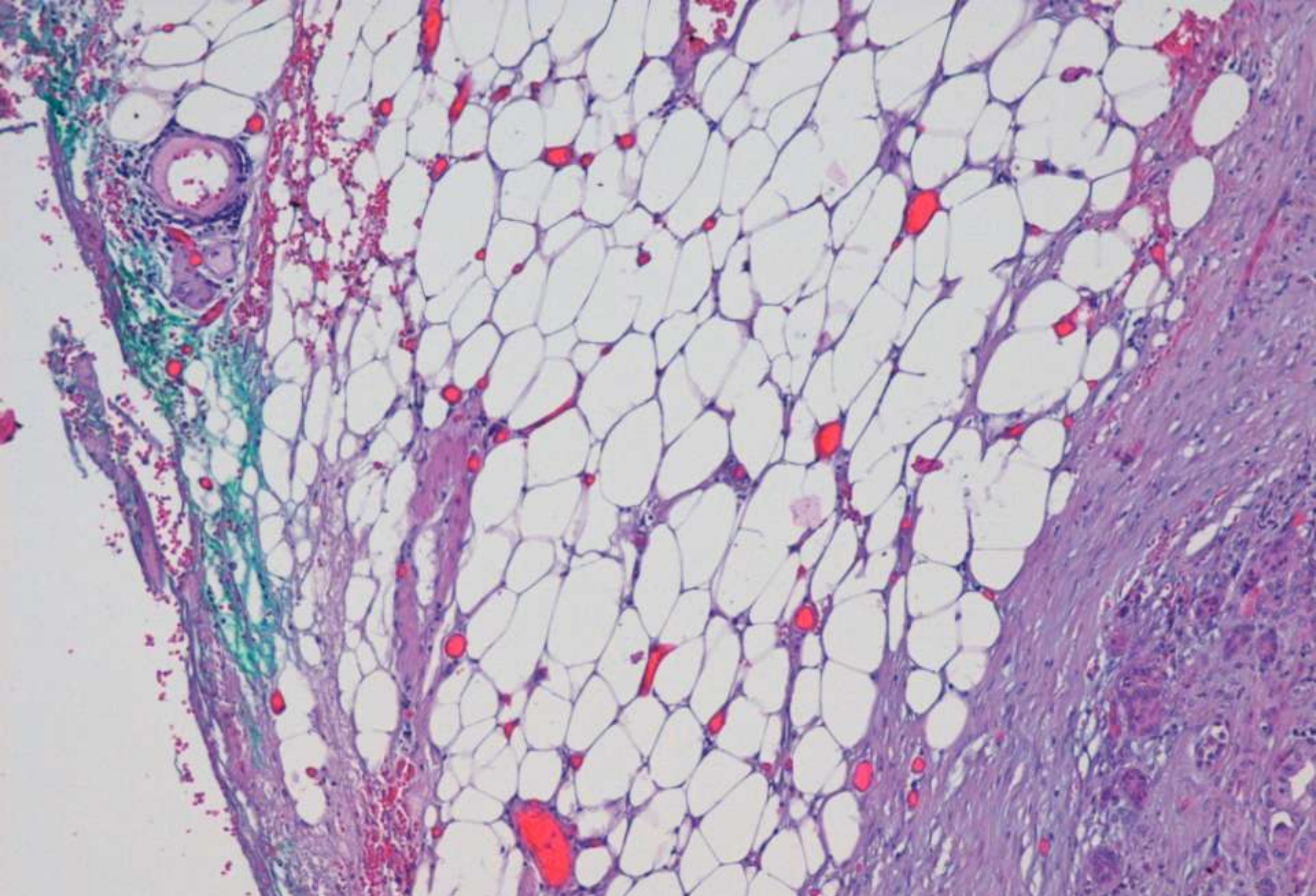

Margen posterior libre

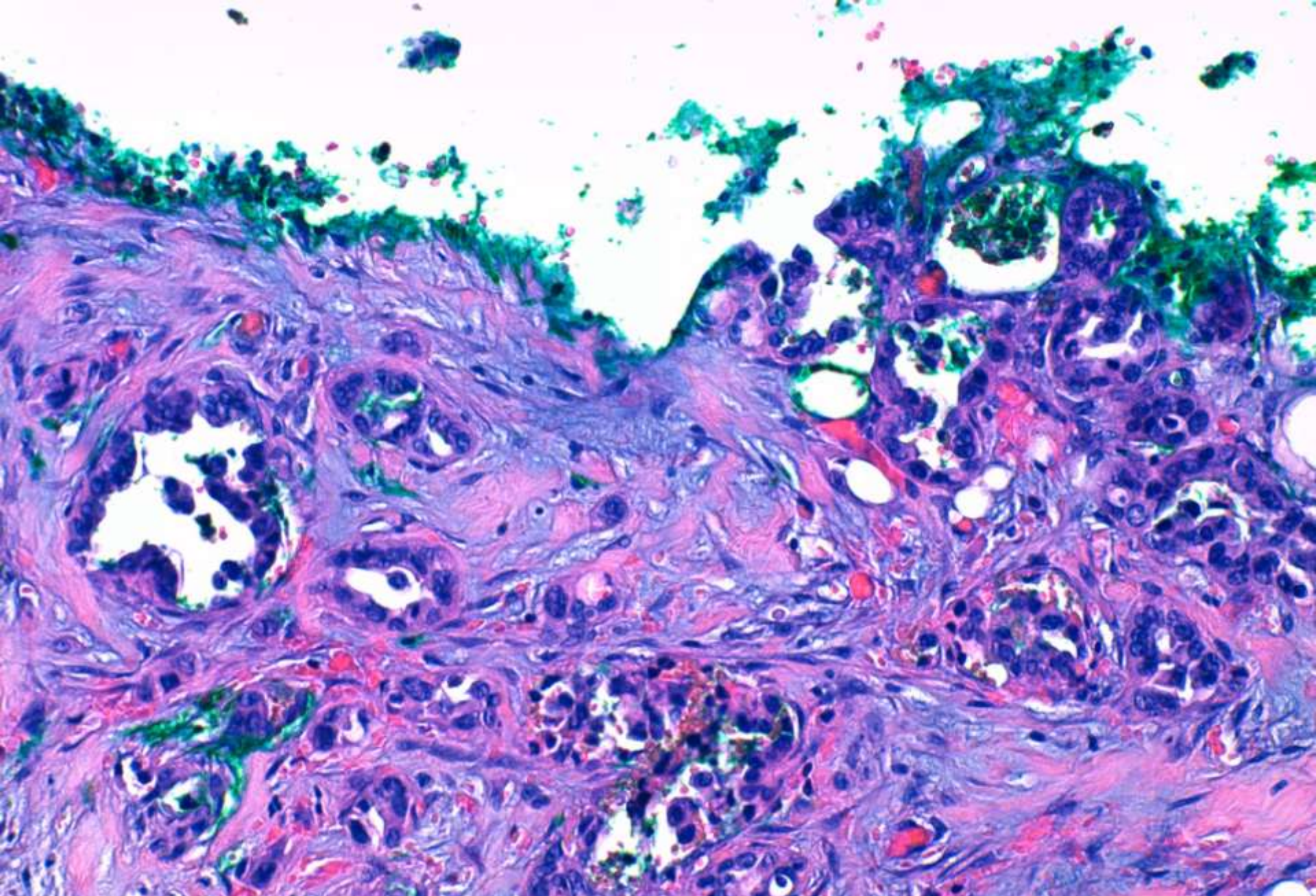

Margen posterior afecto (directo, R1)

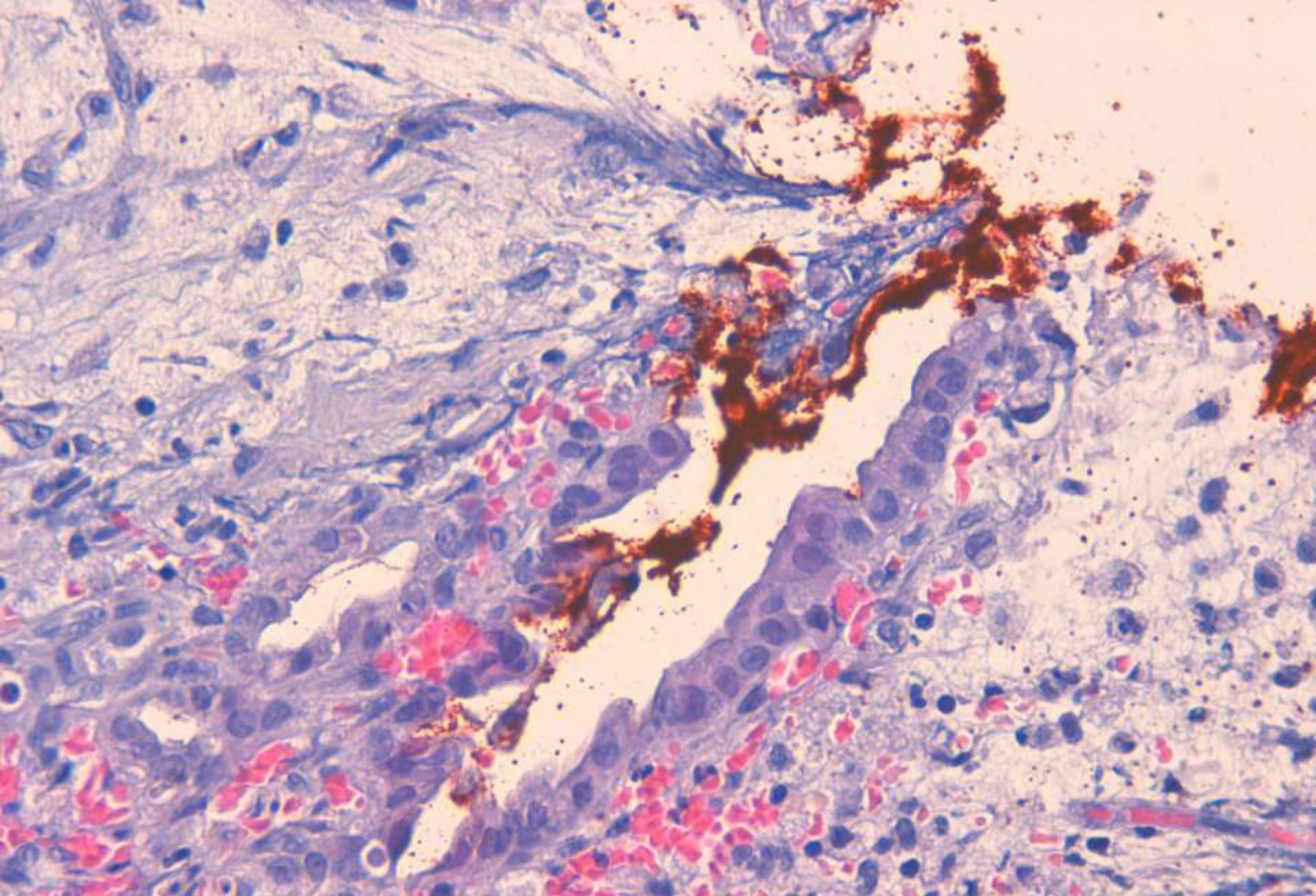

Margen medial afecto (directo, R1)

Margen posterior afecto (<1mm, R1)

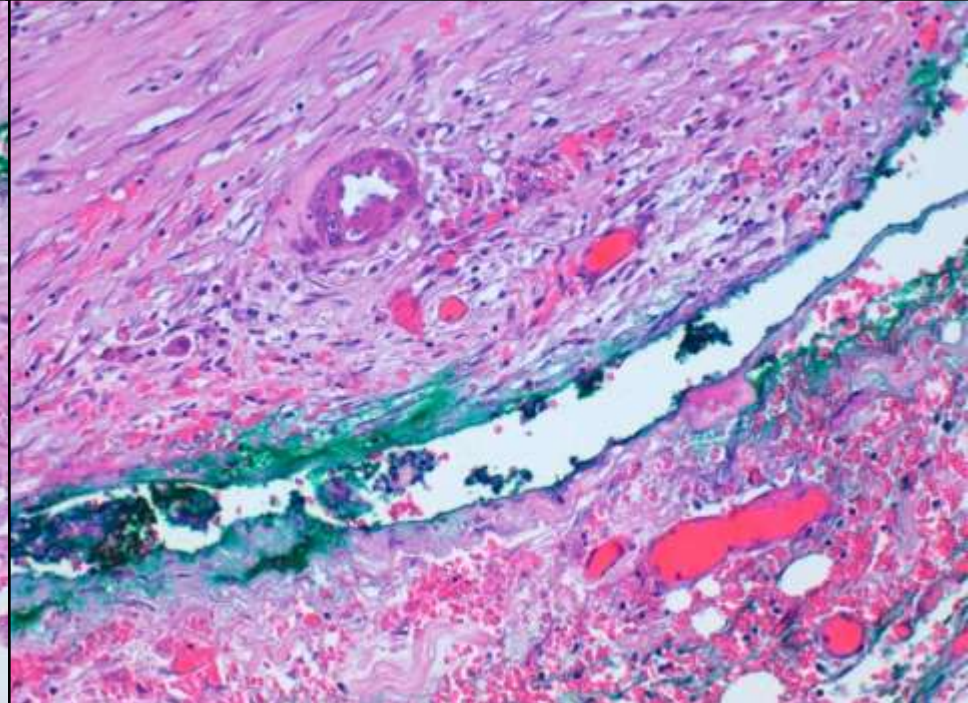
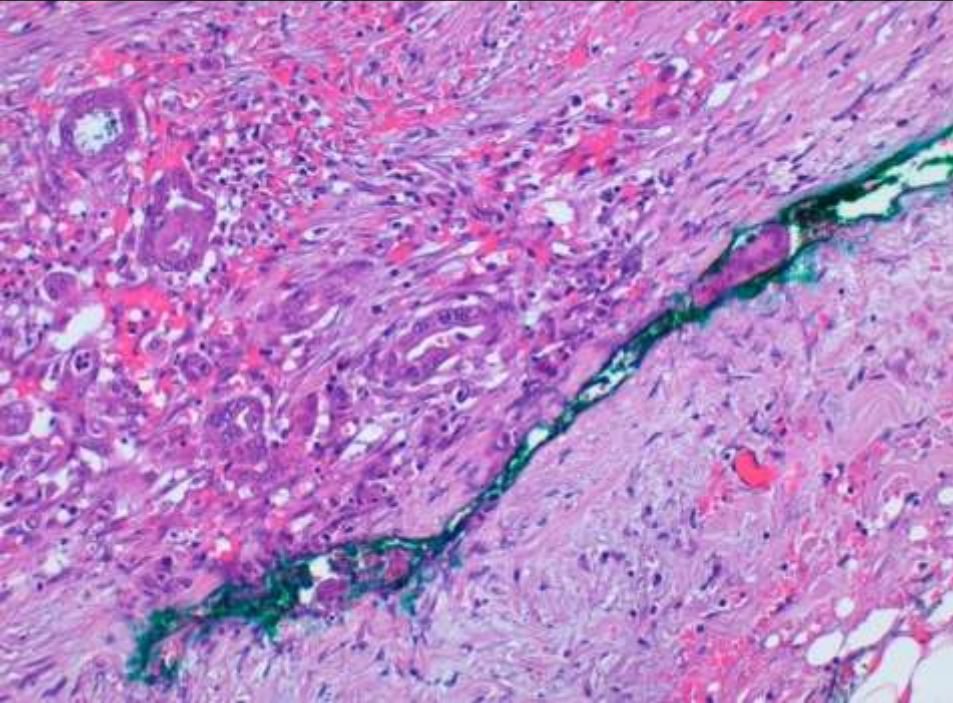
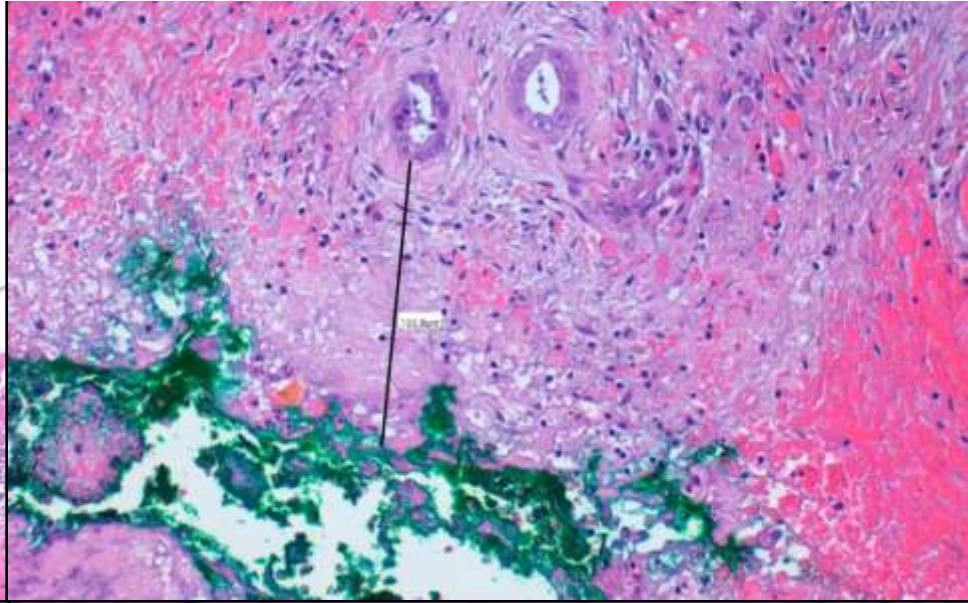
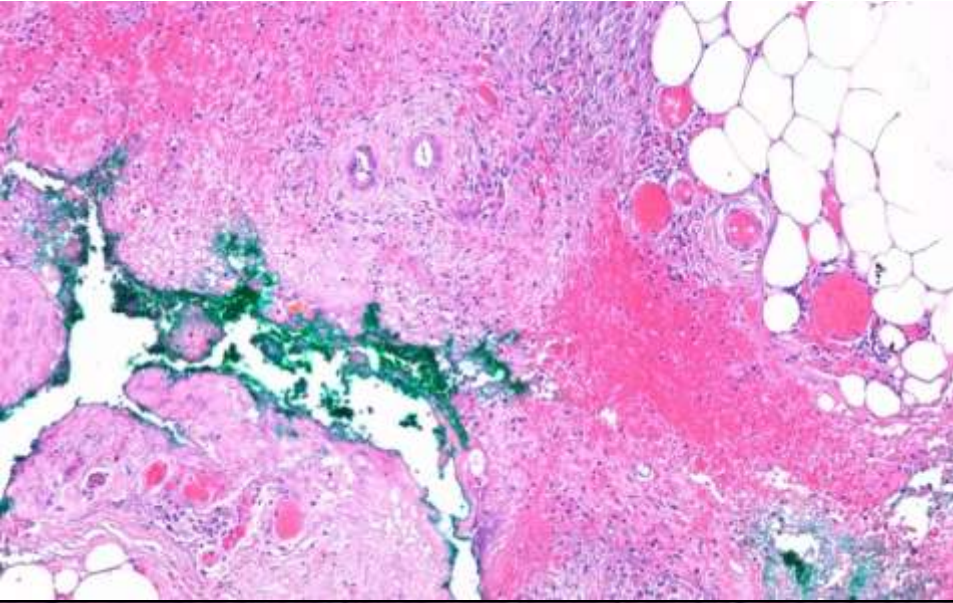

Margen vascular infiltrado (indirecto, R1)

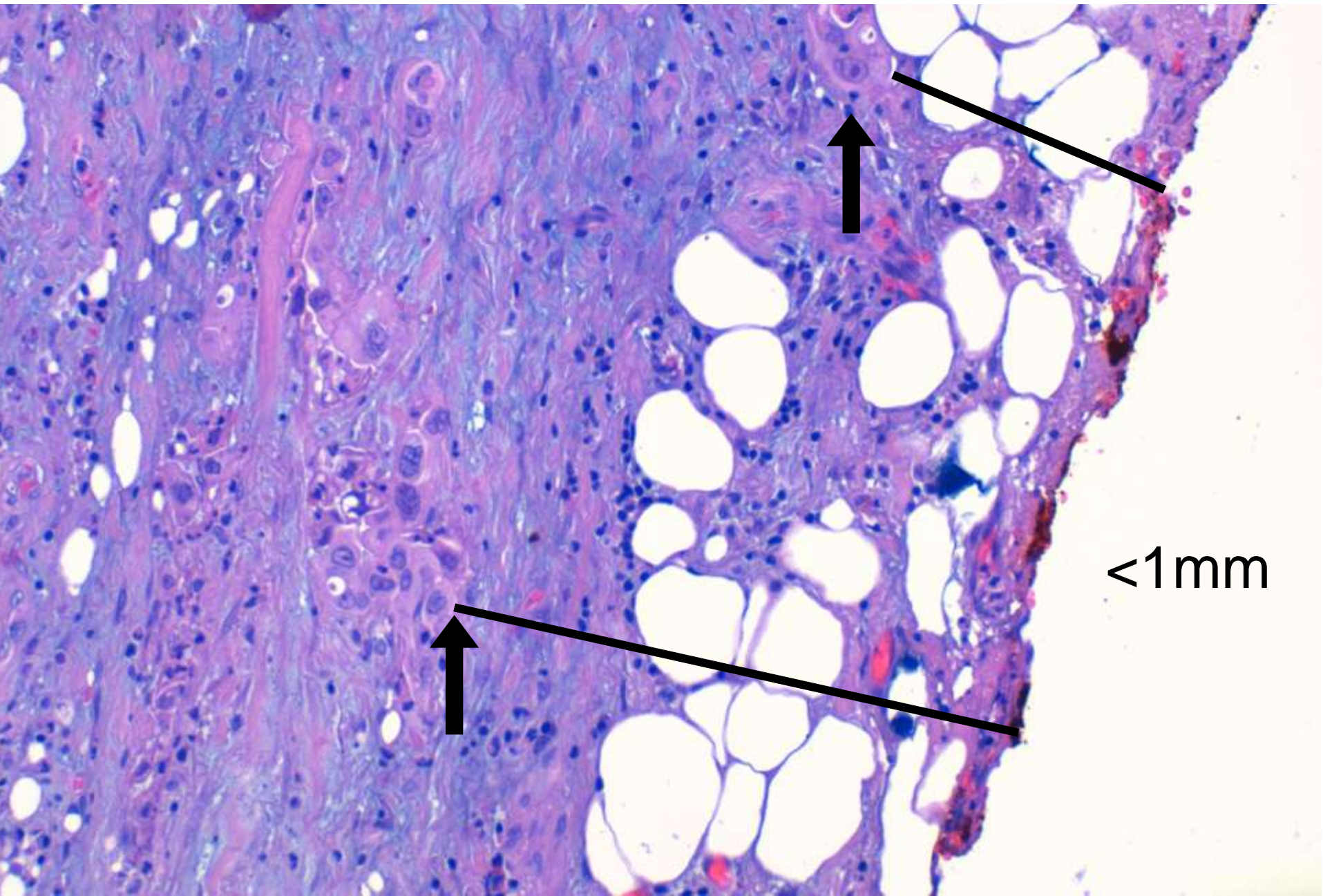

Margen
medial afecto
por infiltración
vascular
(indirecta, R1)



Margen posterior afecto
por infiltración
neural
(indirecta, R1)

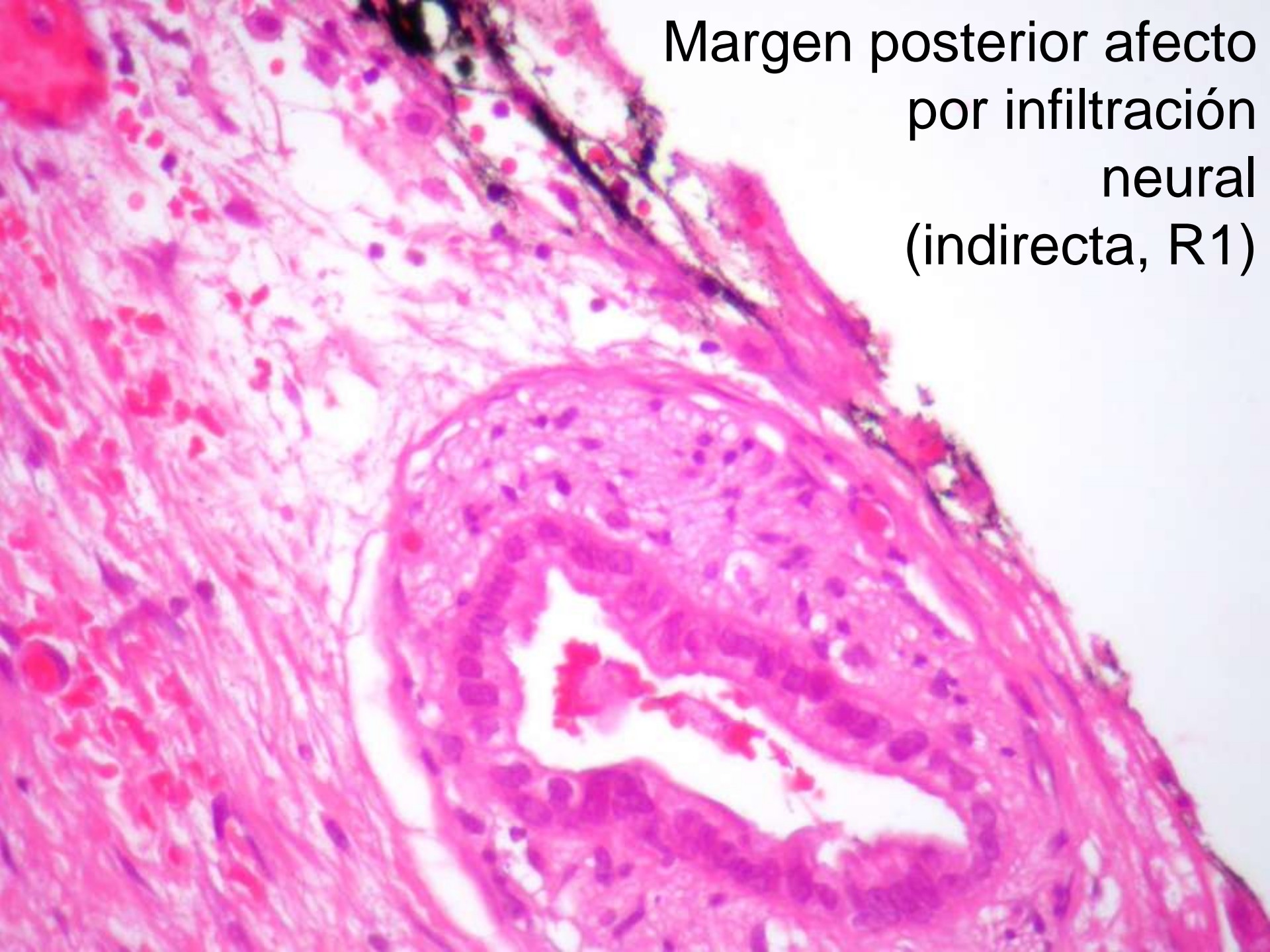

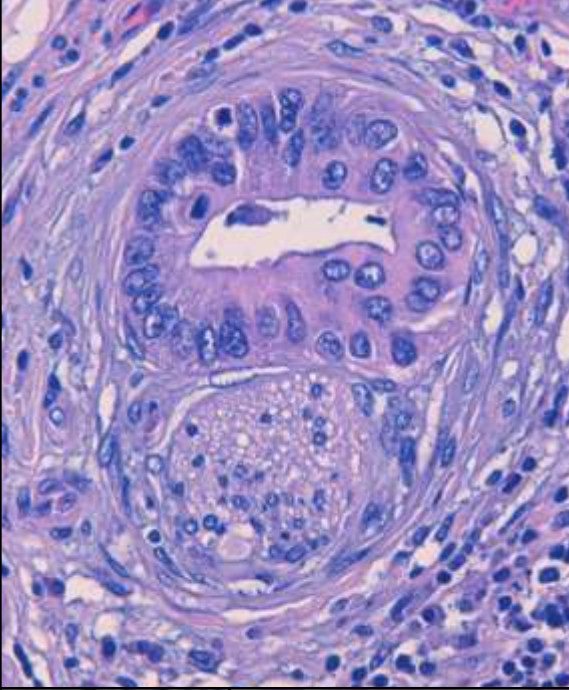
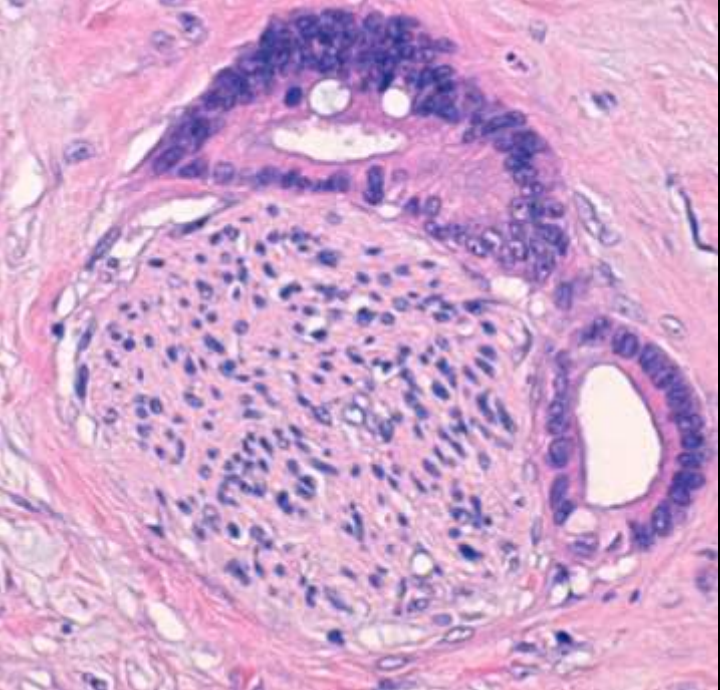

Infiltración
perineural

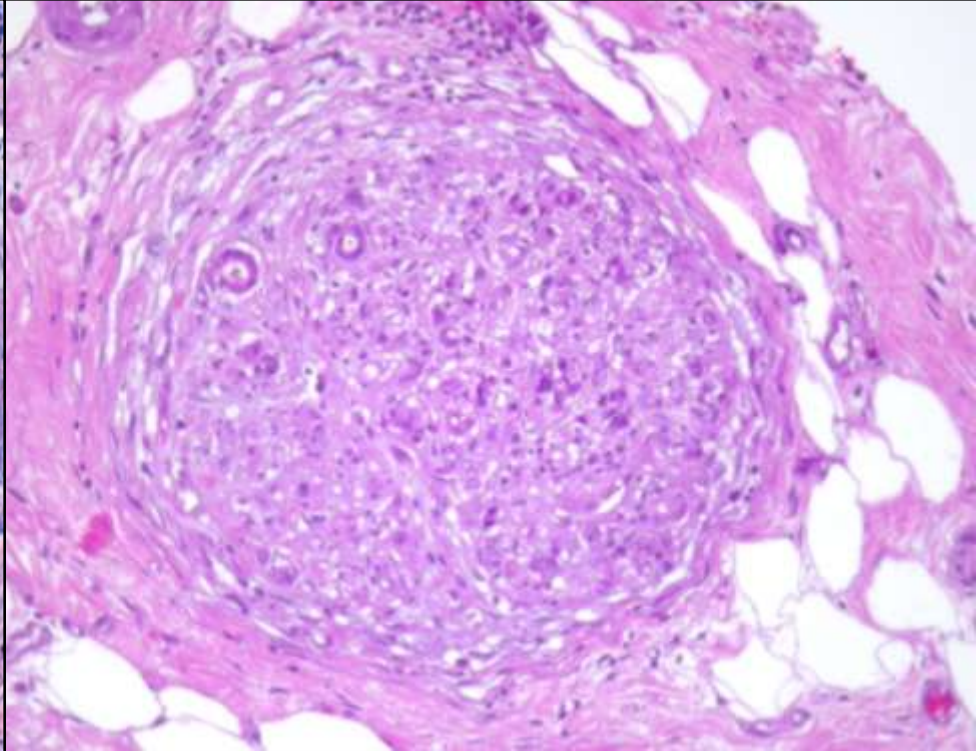

Infiltración angiolinfática

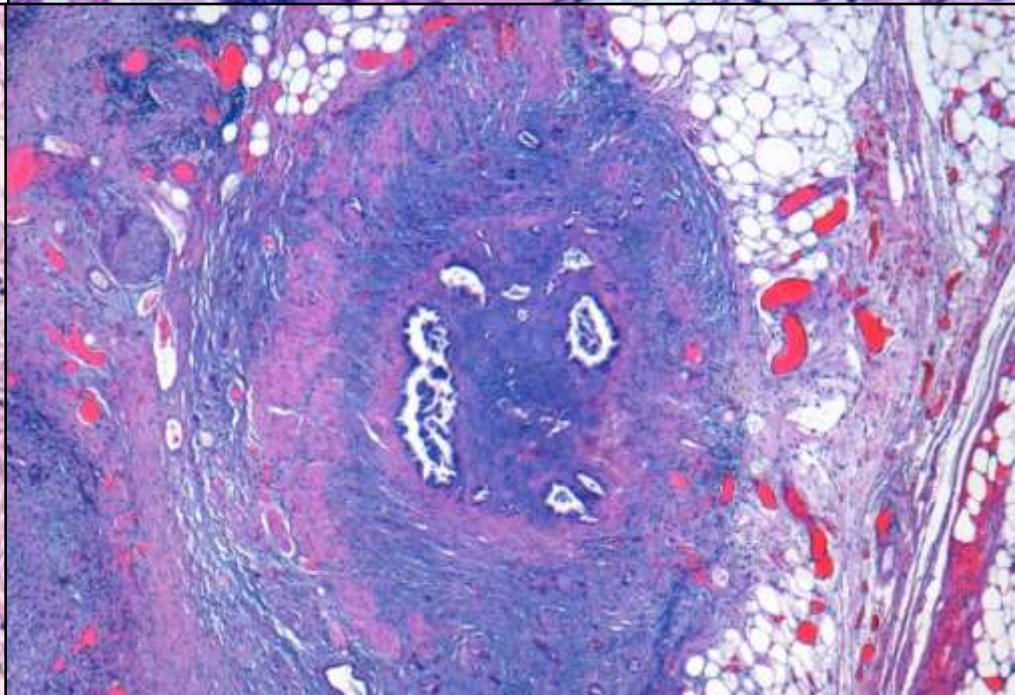
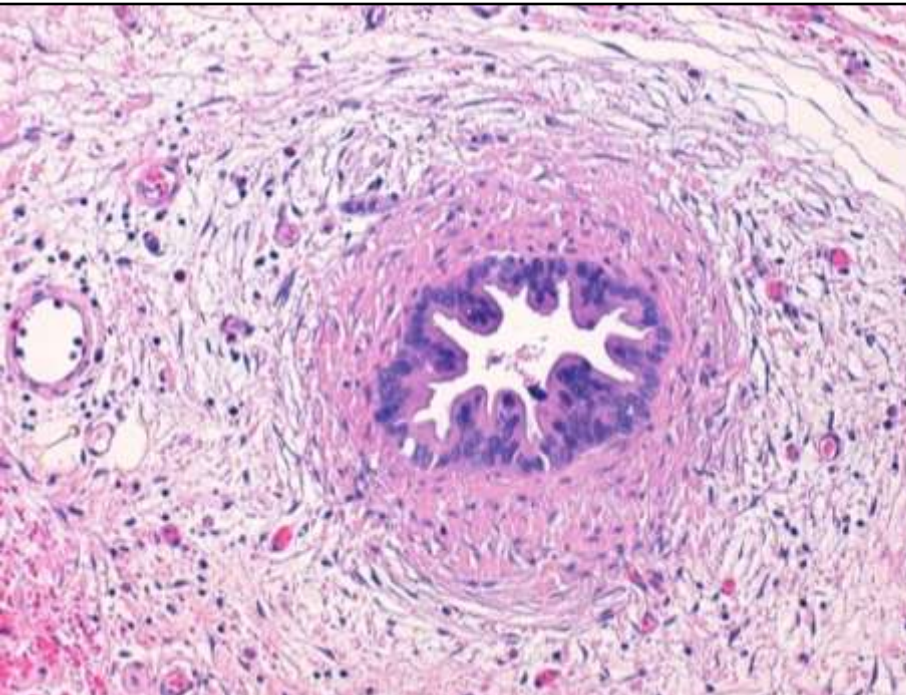
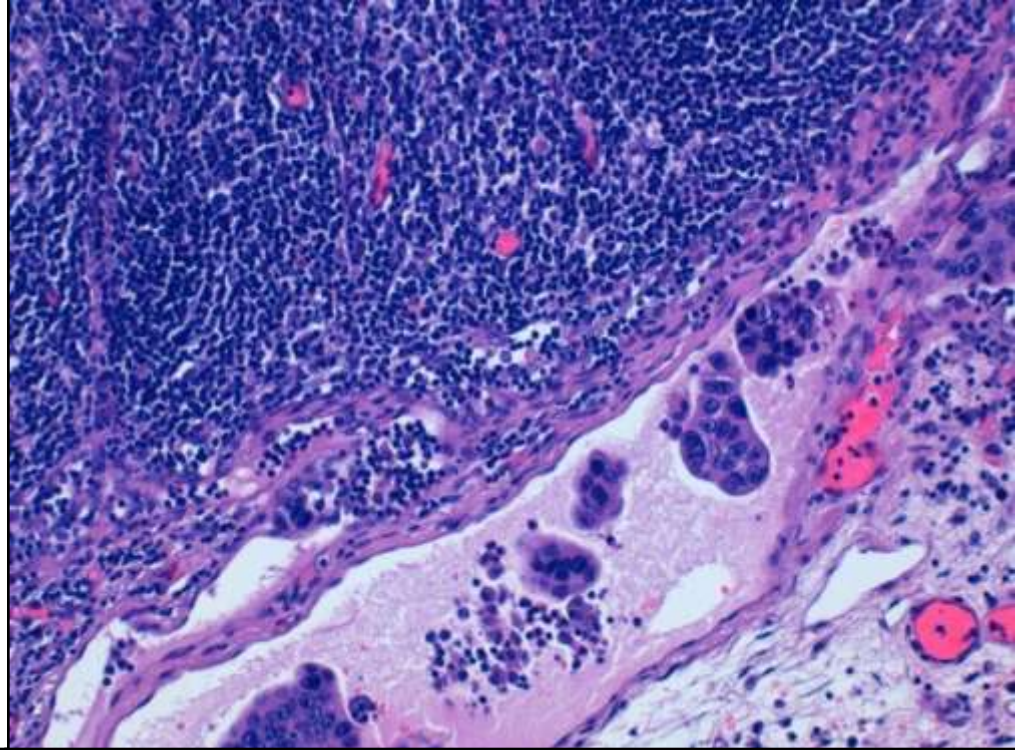

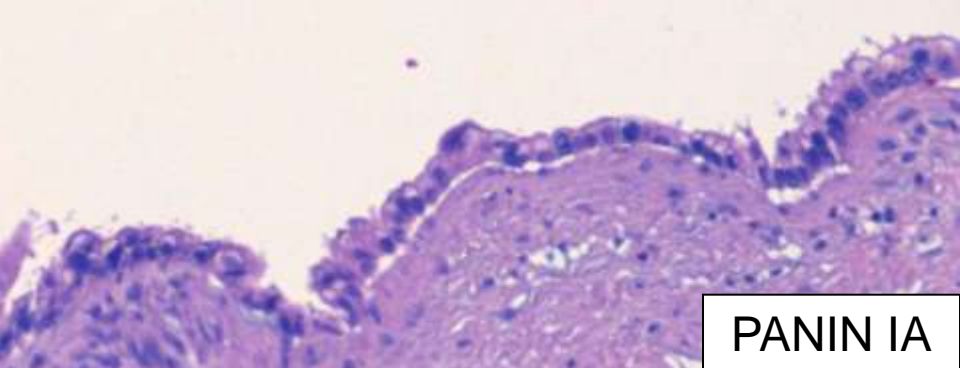

PANIN IA

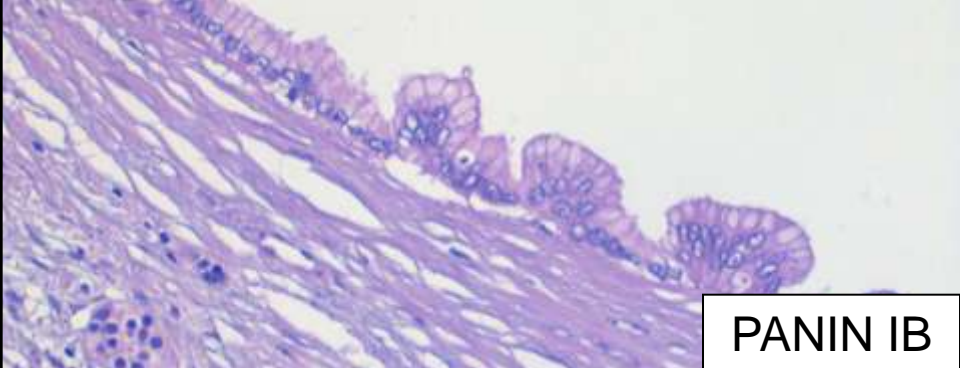

PANIN IB

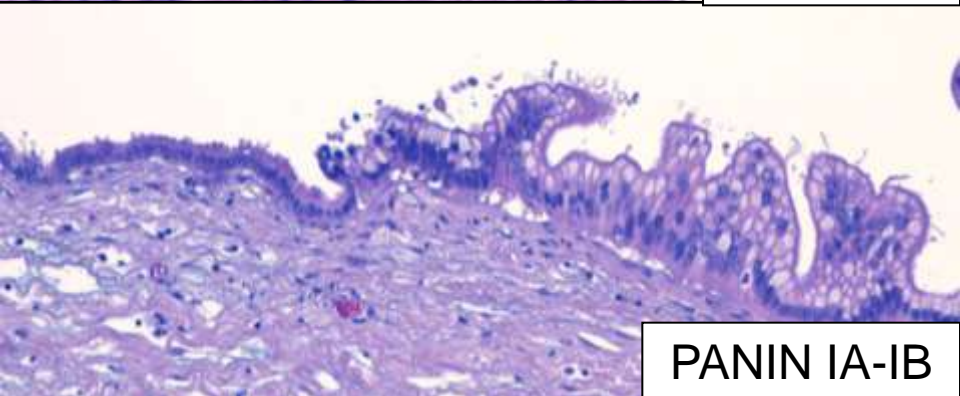

PANIN IA-IB

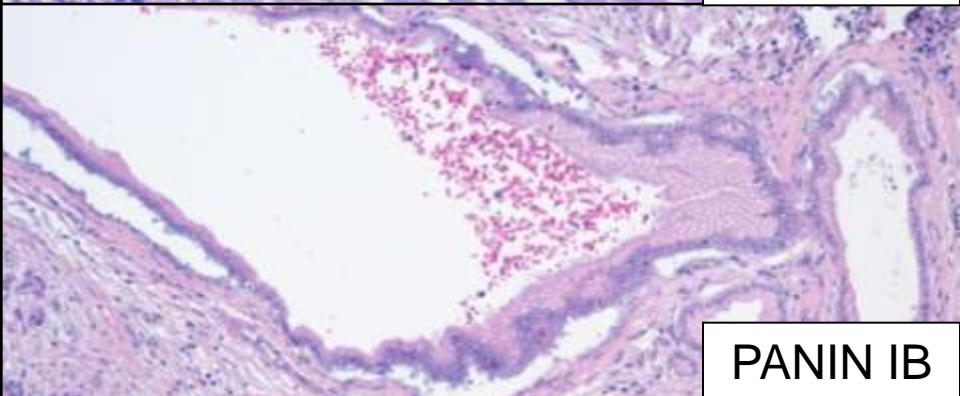

PANIN IB

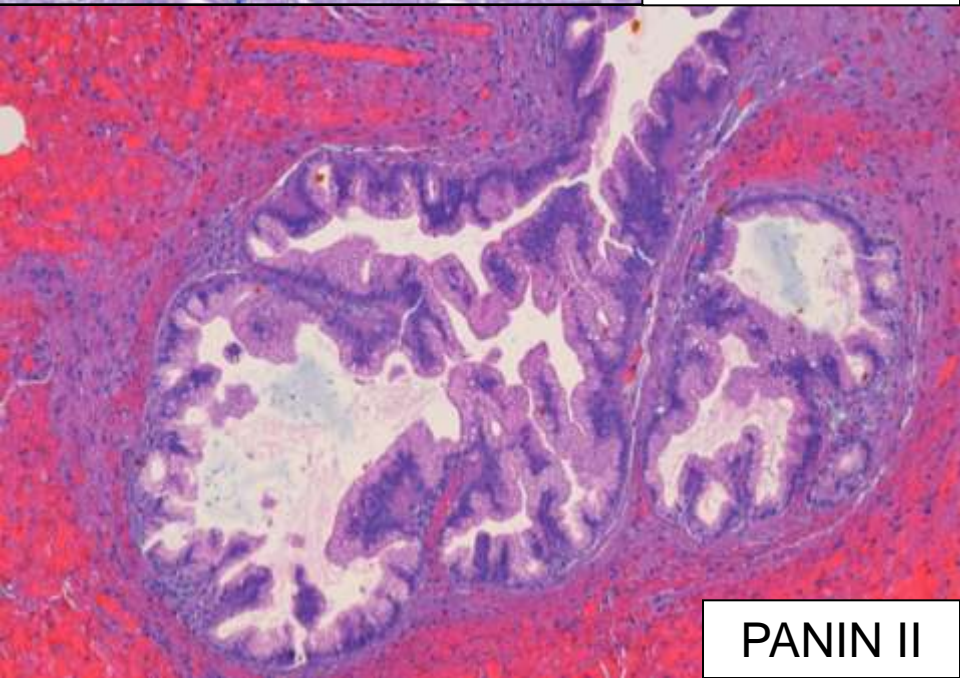

PANIN II

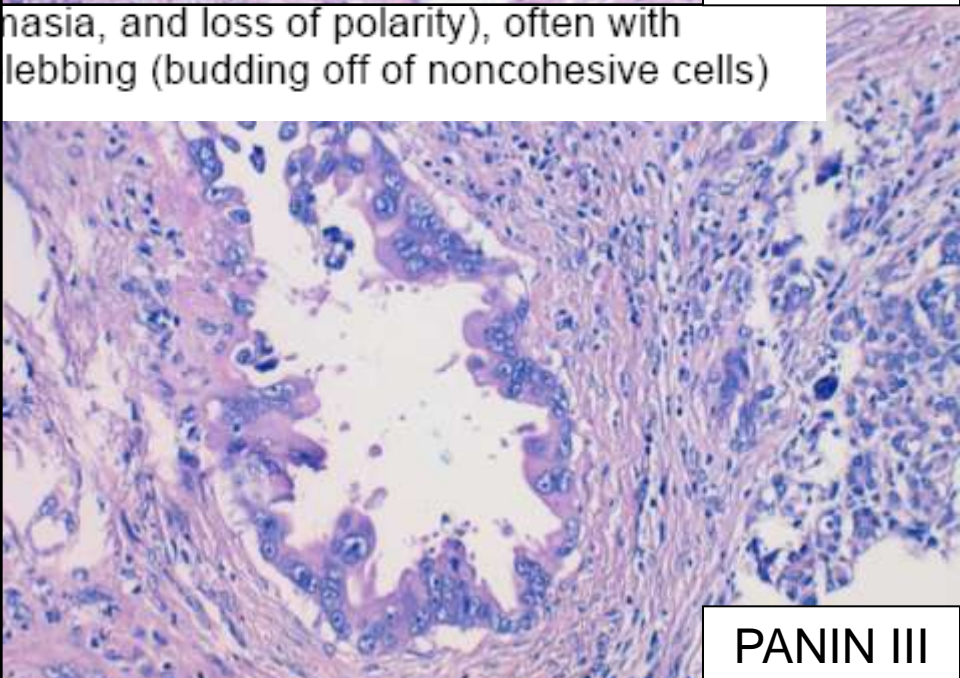

PANIN III

nasia, and loss of polarity), often with
lebbing (budding off of noncohesive cells)



Muchas gracias por su atención



Antonio Ferrández Izquierdo
María del Carmen Gómez Mateo
HOSPITAL CLÍNICO UNIVERSITARIO DE VALENCIA